

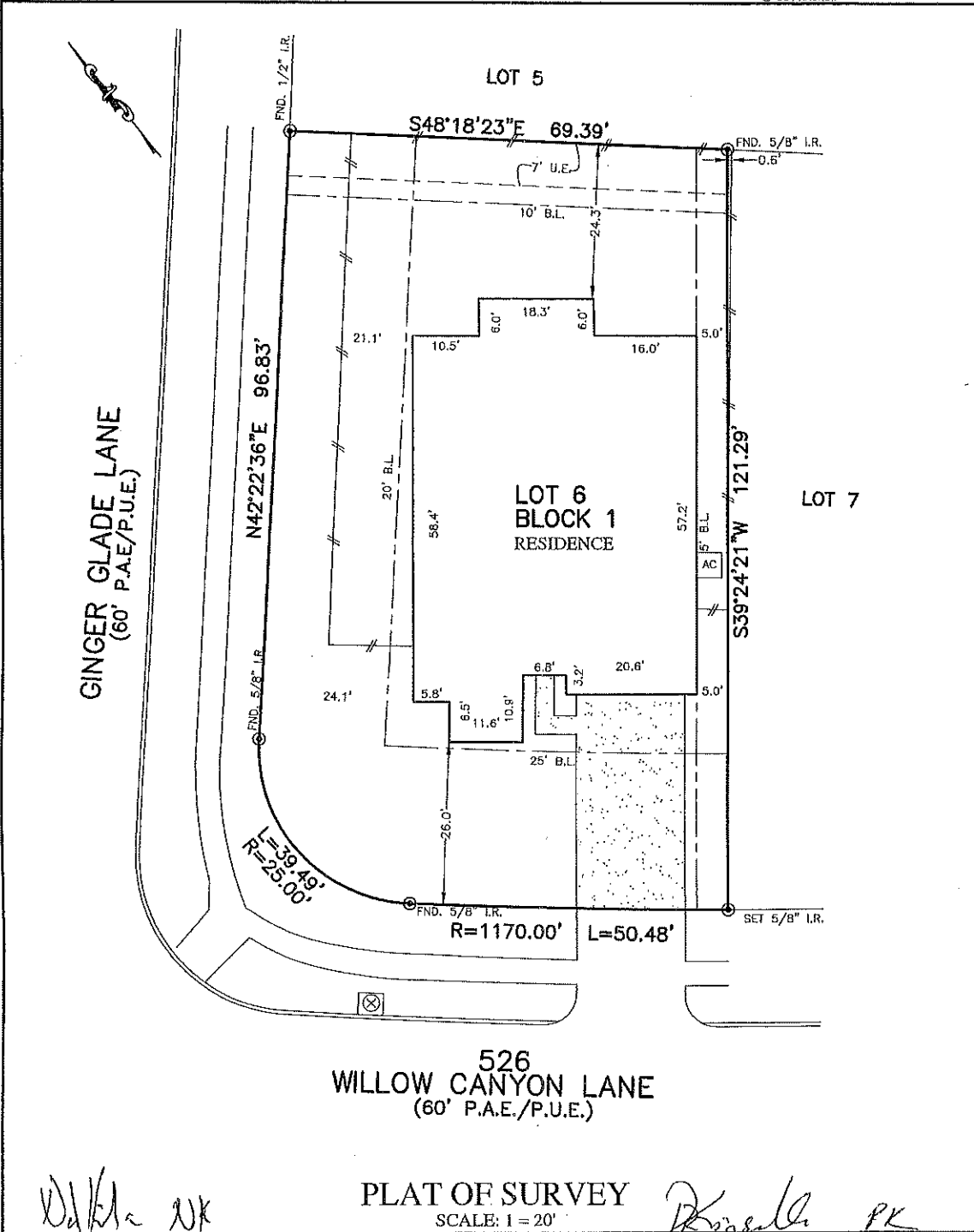

FLATWORK	B.L. BUILDING LINE	CONC. CONCRETE	BLDG. BUILDING	⊕ LIGHT POLE	⊗ MANHOLE
PROPERTY LINE	U.E. UTILITY EASEMENT	S.S.E. SANITARY SEWER EASEMENT	D.R. DRAINAGE BASEMENT	⊞ ELECTRIC BOX	⊞ GRATE DRAIN
BUILDING LINE	W.L.E. WATER LINE BASEMENT	(S.G.S.R. STORM SEWER EASEMENT	E.E. ELECTRIC BASEMENT	⊙ FIBER OPTIC	⊙ TELEPHONE PEDESTAL
EASEMENT	ELEV. ELEVATION	(B.G.) BUILDER GUIDELINES	WATER VALVE	⊙ GAS METER	⊙ FIRE HYDRANT
WOODEN FENCE	T.O.F. TOP OF FORM	FND. FOUND	PROPERTY CORNER	⊙ CABLE PEDESTAL	⊙ MANHOLE & INLET
WROUGHT IRON FENCE	P.F. FINISHED FLOOR	I.R. IRON ROD	POWER POLE	⊙ WATER METER	⊙ INLET
CHAIN LINK FENCE	EXT. EXTENDED	I.P. IRON PIPE	PAD MOUNTED TRANSFORMER		
E. OVERHEAD ELECTRIC	P.V.T. PRIVATE	R.O.W. RIGHT-OF-WAY			



*D.K. Kinella* DK

**PLAT OF SURVEY**  
SCALE: 1 = 20'

*Steven P. Brister* PK

NOTES:  
 1. ALL BEARINGS SHOWN HEREON ARE BASED ON THE RECORDED PLAT.  
 2. ALLPOINTS LAND SURVEY, INC. IS NOT LIABLE FOR ANY DAMAGES DUE TO INFORMATION NOT PROVIDED TO SURVEYOR OR BUILDER PLACING ANY IMPROVEMENTS WITHIN A BUILDING LINE OR EASEMENT.  
 3. SUBJECT TO APPLICABLE RESTRICTIVE COVENANTS LISTED IN ITEM 1, SCHEDULE "B" OF TITLE COMMITMENT ISSUED BY NORTH AMERICAN TITLE INSURANCE Co. UNDER G.F. No 14628-18-10918.  
 4. AGREEMENT FOR UNDERGROUND ELECTRIC SERVICE PER C.F. No. 2015090769.

FOR: NASH KINSELLA & PIA KINSELLA  
 ADDRESS: 526 WILLOW CANYON LANE  
 ALLPOINTS JOB#: LH149918 BY: DH  
 G.F.:14628-18-10918  
 JOB:

LOT 6, BLOCK 1,  
 WOODTRACE, SECTION 7,  
 CAB. Z, SHEETS 3603-3606, MAP RECORDS,  
 MONTGOMERY COUNTY, TEXAS

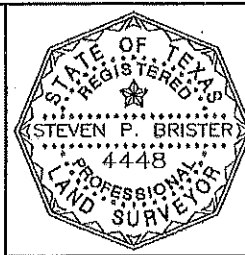

FLOOD ZONE: X  
 COMMUNITY PANEL:  
 48339C0495G  
 EFFECTIVE DATE: 8/18/2014  
 LOMR: DATE:

I HEREBY CERTIFY THAT THIS PLAT REPRESENTS THE RESULTS OF A SURVEY MADE ON THE GROUND, ON THE 20TH DAY OF AUGUST, 2018.

*Steven P. Brister*