

F.M.S. SURVEYING CO.

28178

RD. BOX 7238, 3429 FEDERAL ROAD PASADENA, TEXAS 77508-7238
 AREA CODE 713 PHONE 943-9940

Scale: 1" = 20'

GF: 87-114161

DATE: SEPTEMBER 10, 1987

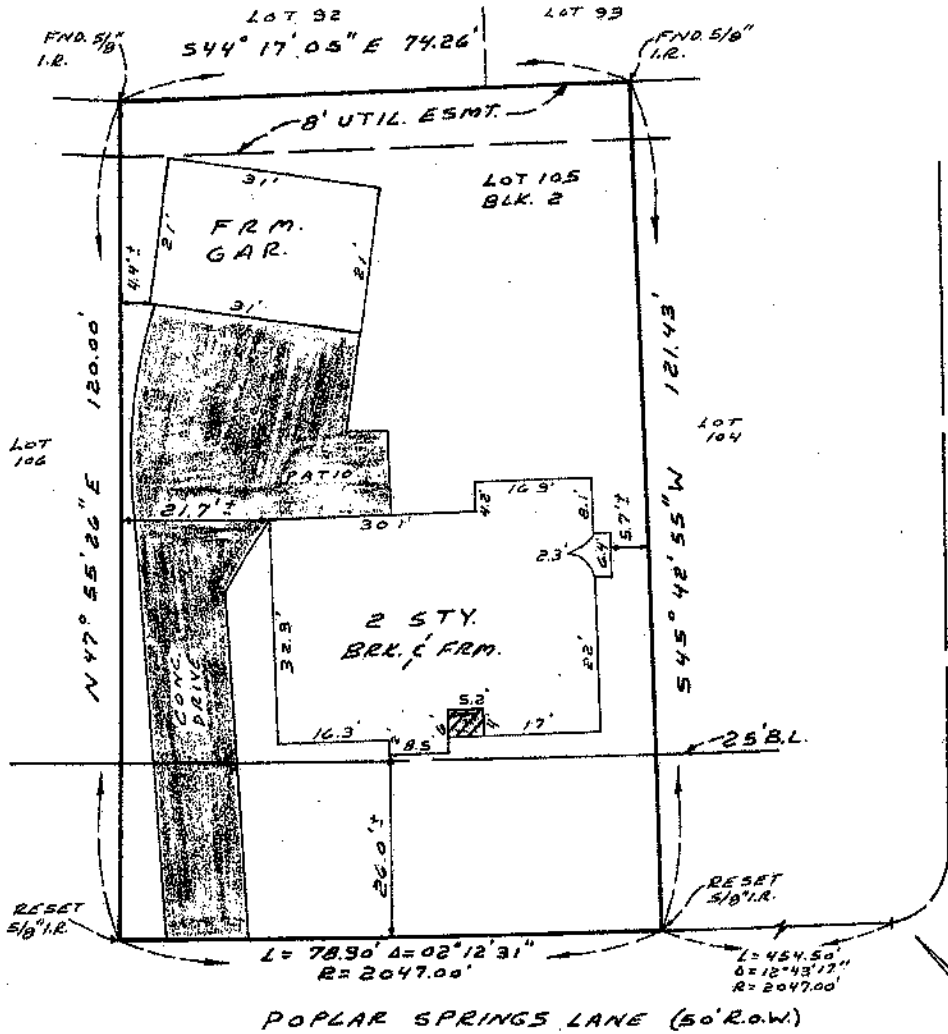

ORCHARD FALLS DRIVE (50' R.O.W.)
 THIS LOT IS LOCATED IN ZONE 'C', AN AREA OF MINIMAL FLOOD HAZARD
 OUTSIDE THE 100-YEAR FLOOD PLAIN ACCORDING TO F.I.A. COMMUNITY
 PANEL MAP #490296-0190D, DATED SEPT. 27, 1985.

LOT 105 BLOCK 2 OF BAY FOREST SECTION THREE (B)
 Map recorded in VOLUME 338 PAGE 75 OF THE MAP RECORDS.
HARRIS COUNTY, TEXAS.

PURCHASER: HENRY S. CORDOVA ETUX CHERYL L. CORDOVA
 ADDRESS: 15223 POPLAR SPRINGS LANE, HOUSTON, TEXAS 77062
 TO: STEWART TITLE CO. (EXCLUSIVELY)

I hereby certify that this plat correctly represents a survey made under my supervision on the ground, and in accordance with the information provided to me, and correctly represents the facts found at the time of this survey. There were no encroachments at the time of this survey, except as shown hereon.



Frank M. Sheridan, Sr.
 Registered Public Surveyor
 #3698