

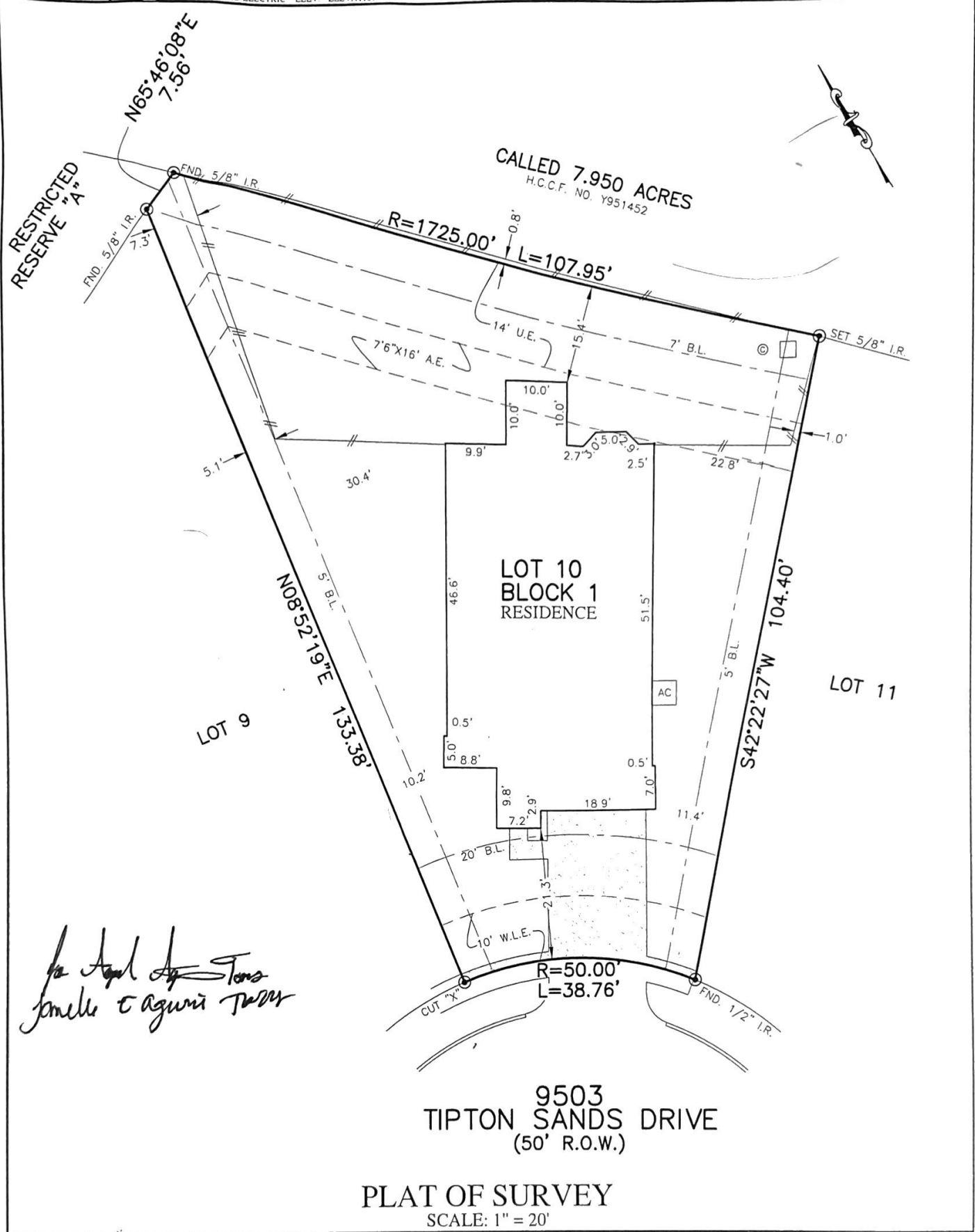

FLATWORK	B.L. BUILDING LINE	U.E. UTILITY EASEMENT	A.E. AERIAL EASEMENT	☆ LIGHT POLE	⊗ MANHOLE
PROPERTY LINE	G.B.L. GARAGE BUILDING LINE	W.L.E. WATER LINE EASEMENT	D.E. DRAINAGE EASEMENT	⊞ ELECTRIC BOX	⊞ GRATE DRAIN
BUILDING LINE	(B.G.) BUILDER GUIDELINES	S.S.E. SANITARY SEWER EASEMENT	E.E. ELECTRIC EASEMENT	⊞ FIBER OPTIC	⊞ PAD MOUNTED TRANSFORMER
EASEMENT	FF. FINISHED FLOOR	STM S.E. STORM SEWER EASEMENT	⊞ WATER VALVE	⊞ TELEPHONE PEDESTAL	
WOODEN FENCE	EXT. EXTENDED	P.A.E. PRIVATE ACCESS EASEMENT	⊞ FIRE HYDRANT	⊞ GAS METER	
WROUGHT IRON FENCE	R.O.W. RIGHT-OF-WAY	P.U.E. PRIVATE UTILITY EASEMENT	⊞ MONUMENT	⊞ CARLE PEDESTAL	
CHAIN LINK FENCE	T.O.F. TOP OF FORM	PVT. PRIVATE	⊞ IRON ROD	⊞ WATER METER	
OVERHEAD ELECTRIC	ELEV. ELEVATION	FND. FOUND	⊞ IRON PIPE	⊞ GUY ANCHOR	



NOTES:
 1. ALL BEARINGS SHOWN HEREON ARE BASED ON THE RECORDED PLAT.
 2. ALLPOINTS LAND SURVEY, INC. IS NOT LIABLE FOR ANY DAMAGES DUE TO INFORMATION NOT PROVIDED TO SURVEYOR OR BUILDER PLACING ANY IMPROVEMENTS WITHIN A BUILDING LINE OR EASEMENT.
 3. SUBJECT TO APPLICABLE RESTRICTIVE COVENANTS LISTED IN ITEM 1, SCHEDULE "B" OF TITLE COMMITMENT ISSUED BY FIDELITY NATIONAL TITLE INSURANCE Co. UNDER G.F. No 18-62081-39
 4. AGREEMENT FOR UNDERGROUND ELECTRIC SERVICE PER C.F. No. 20170454695.
 5. RESIDENCE WILL NOT ENCROACH IN TO 7'-6"X16' A.E..

FOR: JOSE ANGEL AGUIRRE TORRES AND
 JANELLE E AGUIRRE TORRES
 ADDRESS: 9503 TIPTON SANDS DRIVE
 ALLPOINTS JOB#: LB162574 BY: ARM
 G.F.: 18-62081-39
 JOB:

LOT 10, BLOCK 1,
 WOODLAND PINES, SECTION 10,
 FILM CODE NO. 683133, MAP RECORDS,
 HARRIS COUNTY, TEXAS



FLOOD ZONE: X
 COMMUNITY PANEL:
 48201C0505M
 EFFECTIVE DATE: 6/9/2014
 LOMR: DATE:

I HEREBY CERTIFY THAT THIS PLAT REPRESENTS THE RESULTS OF A SURVEY MADE ON THE GROUND, ON THE 28TH DAY OF NOVEMBER, 2018.
Steven P. Brister