

Jose Maria De La Garza Survey, A-22

STATE HIGHWAY 150

3.007 ACRES

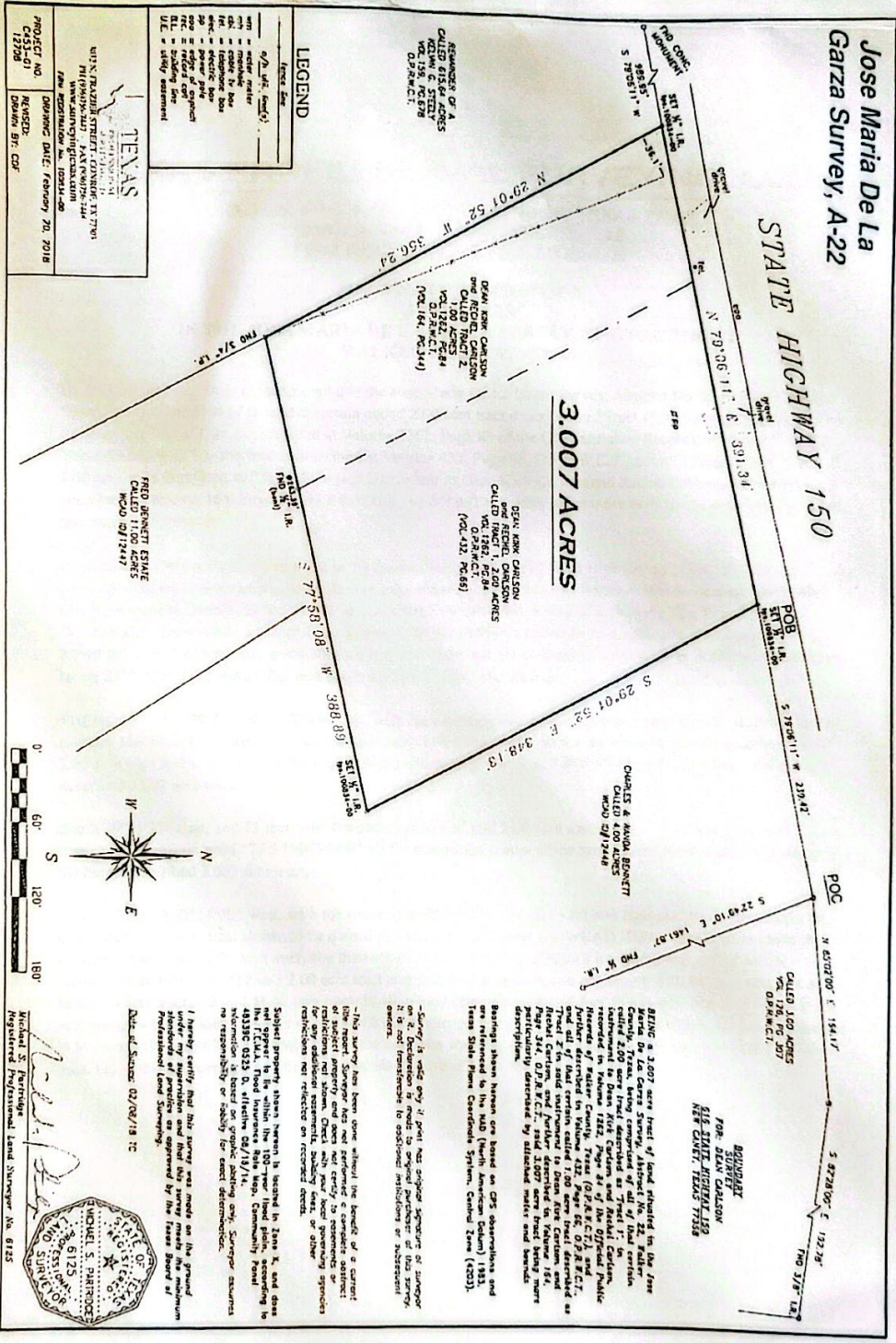

STATE OF TEXAS
 COUNTY OF DALLAS
 MICHAEL S. PARROD
 REGISTERED LAND SURVEYOR
 No. 6125
 EXPIRES 08/19/14
 DATE OF SURVEY: 02/08/13 TC

PROJECT NO. 12708
 RANGERS: Debra Br. Co

DATE OF SURVEY: February 20, 2013
 DRAWN BY: Co

DATE OF SURVEY: 02/08/13 TC

1. I hereby certify that this survey was made on the ground under my supervision and that this survey meets the minimum professional standards as approved by the Texas Board of Professional Land Surveying.

Subject property shown herein is located in Zone X, and does not appear to be within the 100-year flood plain, according to the FEMA Flood Insurance Rate Map, Community Panel 43080C0212, effective 08/19/14.

Subject property shown herein is located in Zone X, and does not appear to be within the 100-year flood plain, according to the FEMA Flood Insurance Rate Map, Community Panel 43080C0212, effective 08/19/14.

Survey is made by GPS observations and Texas State Plane Coordinate System, Central Zone (4203).

Survey is made by GPS observations and Texas State Plane Coordinate System, Central Zone (4203).

Survey is made by GPS observations and Texas State Plane Coordinate System, Central Zone (4203).

Reviewed and Accepted
 X *[Signature]*
 X *[Signature]*