

+ Perry Survey H. 6130121

GF NO. 620233 STARTEX TITLE
 ADDRESS: 15722 BENDING BIRCH DRIVE
 CYPRESS, TEXAS 77433
 BORROWER: CHARLES D. SIMPSON

LOT 6, BLOCK 13
 FAIRFIELD INWOOD PARK, SECTION 5

ACCORDING TO THE MAP OR PLAT THEREOF RECORDED
 UNDER FILM CODE NO. 359081 OF THE MAP RECORDS
 OF HARRIS COUNTY, TEXAS

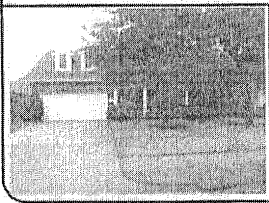
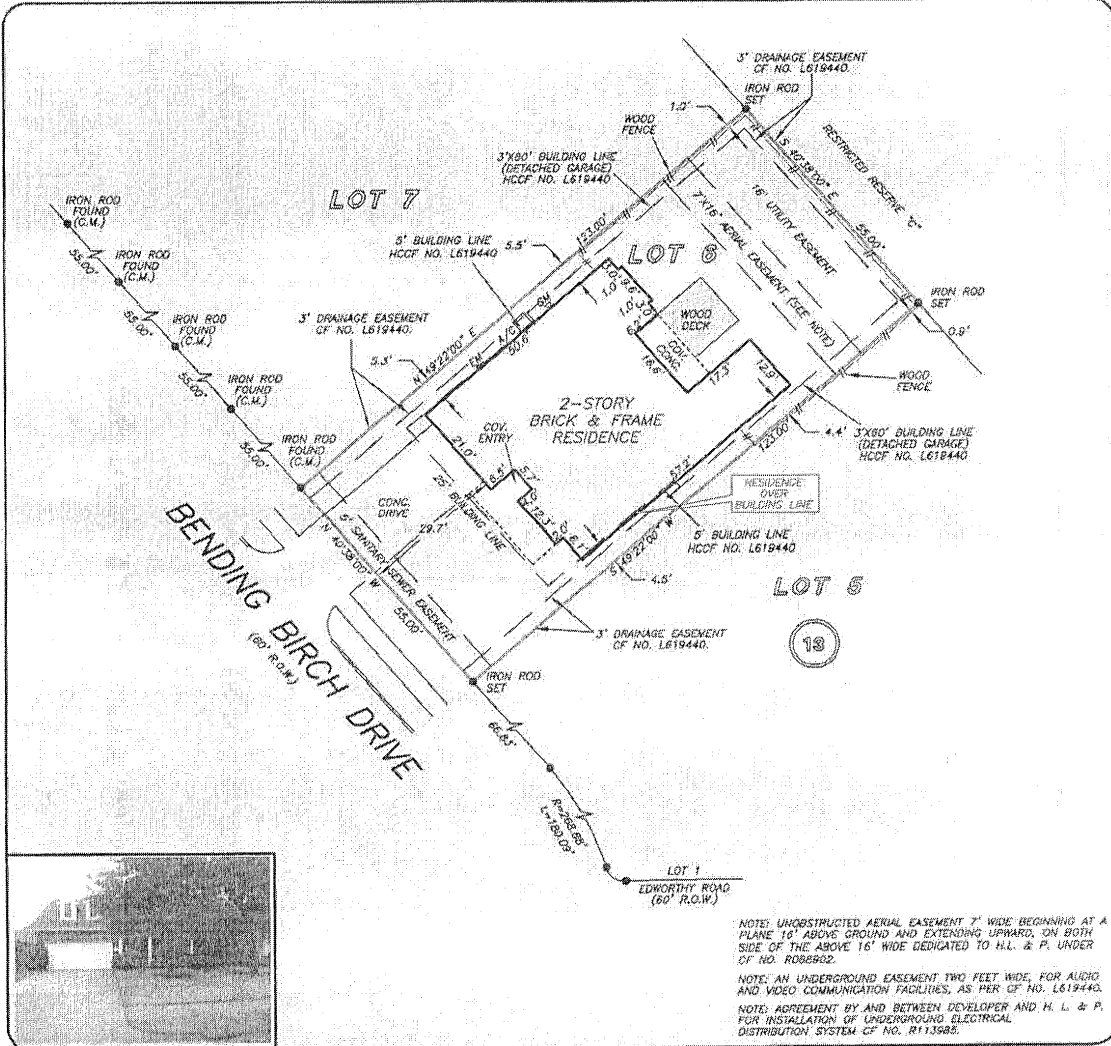
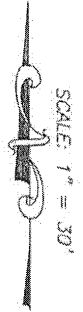

NOTE: UNOBSTRUCTED AERIAL EASEMENT 7' WIDE BEGINNING AT A PLANE 16' ABOVE GROUND AND EXTENDING UPWARD, ON BOTH SIDE OF THE ABOVE 16' WIDE DEDICATED TO H.L. & P. UNDER OF NO. 8088802.
 NOTE: AN UNDERGROUND EASEMENT TWO FEET WIDE, FOR ALIGN AND VIDEO COMMUNICATION FACILITIES, AS PER OF NO. L619440.
 NOTE: AGREEMENT BY AND BETWEEN DEVELOPER AND H. L. & P. FOR INSTALLATION OF UNDERGROUND ELECTRICAL DISTRIBUTION SYSTEM OF NO. R113583.

THIS PROPERTY DOES NOT LIE WITHIN THE 100 YEAR FLOOD PLAIN AS PER FRM. PANEL NO. 482010 0212 L. MAP REVISION: 06/18/07
 ZONE X
 BASED ONLY ON VISUAL EXAMINATION OF MAPS. INACCURACIES OF FEMA MAPS PREVENT EXACT DETERMINATION WITHOUT DETAILED FIELD STUDY.

A SUBSURFACE INVESTIGATION WAS BEYOND THE SCOPE OF THIS SURVEY

I HEREBY CERTIFY THAT THIS SURVEY WAS MADE ON THE GROUND, THAT THIS PLAT CORRECTLY REPRESENTS THE FACTS FOUND AT THE TIME OF SURVEY AND THAT THERE ARE NO ENCROACHMENTS APPARENT ON THE GROUND, EXCEPT AS SHOWN HEREON. THIS SURVEY IS CERTIFIED FOR THIS TRANSACTION ONLY AND ABSTRACTING PROVIDED IN THE ABOVE REFERENCED TITLE COMMITMENT WAS RELIED UPON IN PREPARATION OF THIS SURVEY.

TERRANCE MISH
 PROFESSIONAL LAND SURVEYOR
 NO. 4981
 JOB NO. 08-09025
 FEBRUARY 22, 2008.

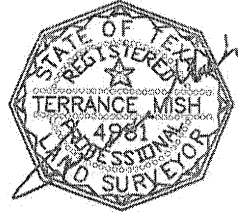

RECORD BEARING: FILM CODE NO. 359081 H.C.M.P.

DRAWN BY: AB

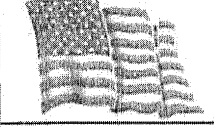

PRECISION SURVEYORS, INC.
 1-800-LANDSURVEY 281-496-1586
 1-800-526-3767 FAX 281-496-1867
 14925 MEMORAL DRIVE SUITE 6100 HOUSTON, TEXAS 77078