

Survey of Lots Fifteen (15) and Sixteen (16), in Block Nine (9), of Hilltop Lakes, Section One (1), a rural subdivision in Leon County, Texas, according to the map or plat thereof recorded in Volume 1, Page 129, Envelope No. 35-B of the Map/Plat Records, Leon County, Texas.

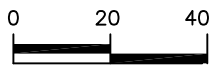
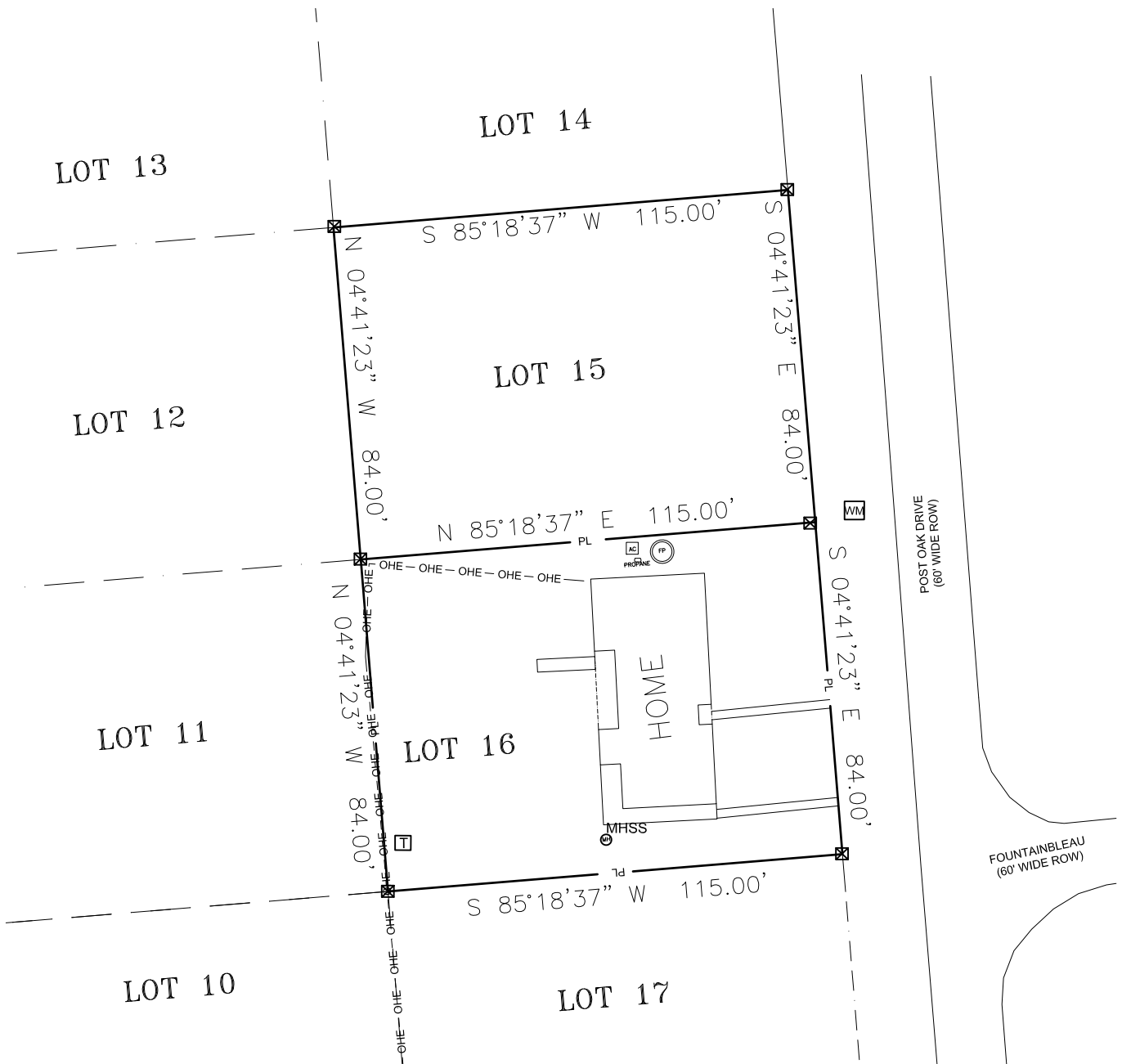

CERTIFICATION

**Basis of Bearings for this Survey is
Grid North from GPS Observation
TEXAS CENTRAL 4203 NAD83**

I, XAVIER SANDOVAL, REGISTERED PROFESSIONAL LAND SURVEYOR OF TEXAS, DO
HEREBY CERTIFY THAT THIS PLAT REPRESENTS AN ON THE GROUND SURVEY, PERFORMED
UNDER MY SUPERVISION THIS THE 9th DAY OF AUGUST, 2020



Xavier Sandoval

- LEGEND**
- ✕ = Fence
 - ⊖ = Gas Line
 - ⊙^{MHSS} = Manhole
 - ⊙ = Sewer Cleanout
 - ⊞ = Water Meter
 - ⊞ = Telephone Pedestal
 - = Bollard
 - = Utility Easement R.O.W.
 - SB- = Building Setback
 - U&E = Utilities & Easements
 - OHE = Overhead Elec. Ln.
 - T- = Buried Telephone Line
 - (P) = Plat
 - (M) = Measured
 - (M&R) = Measured and Record
 - = Find 1/2" Iron Rod
 - ⊠ = Set. 1/2" Iron Rod
 - ⊙ = Fnd 5/8" Iron Rod



Xavier D. Sandoval, R.P.L.S. NO. 5886 DATE: 08.09.2020 TEXAS REGISTERED PROFESSIONAL LAND SURVEYOR	
Corey and Jenny Davis PO Box 1858 Hilltop Lakes, Texas 77871	
DRAWING NO: 2020-307	SCALE: 1"=40'
DRAWN BY: BCW	DATE: 08/09/20
CHECKED BY: XDS	DATE: 08/09/20
SURVEYED BY: C.McKinley	



Campbell Land Services
 303 South Madison St. Madisonville, TX 77864
 Office: 936.241.5020
 Land Surveyors & Right of Way Professionals
 www.clslandservices.com