

LEGEND											
	WOODEN FENCE	ELEV.	ELEVATION	B.G.	BUILDER GUIDELINES		ELECTRIC BOX		TELEPHONE PEDESTAL		PAD MOUNTED TRANSFORMER
	WROUGHT IRON FENCE	T.O.F.	TOP OF FORM	M.A.E.	MAINTENANCE EASEMENT		CABLE PEDESTAL		FIRE HYDRANT		CRATE DRAIN
	CHAIN LINK FENCE	F.F.	FINISHED FLOOR	R.O.W.	RIGHT-OF-WAY		WATER METER		LIGHT POLE		GAS METER
	OVERHEAD ELECTRIC	EXT.	EXTENDED	S.L.E.	STREET LIGHT EASEMENT		UTILITY VAULT		WATER VALVE		MANHOLE
	PRIVATE	PVT.	PRIVATE	D.E.	DRAINAGE EASEMENT		FND. FOUND BLDG.		PROPERTY CORNER		MANHOLE
	BUILDING LINE	CONC.	CONCRETE	E.E.	ELECTRIC EASEMENT		BLOG. BUILDING		GUY ANCHOR		POWER POLE
	UTILITY EASEMENT	IR.	IRON ROD	S.S.E.	SANITARY SEWER EASEMENT		A.E. AERIAL EASEMENT				
	EASEMENT	LP.	IRON PIPE	STM.S.E.	STORM SEWER EASEMENT						

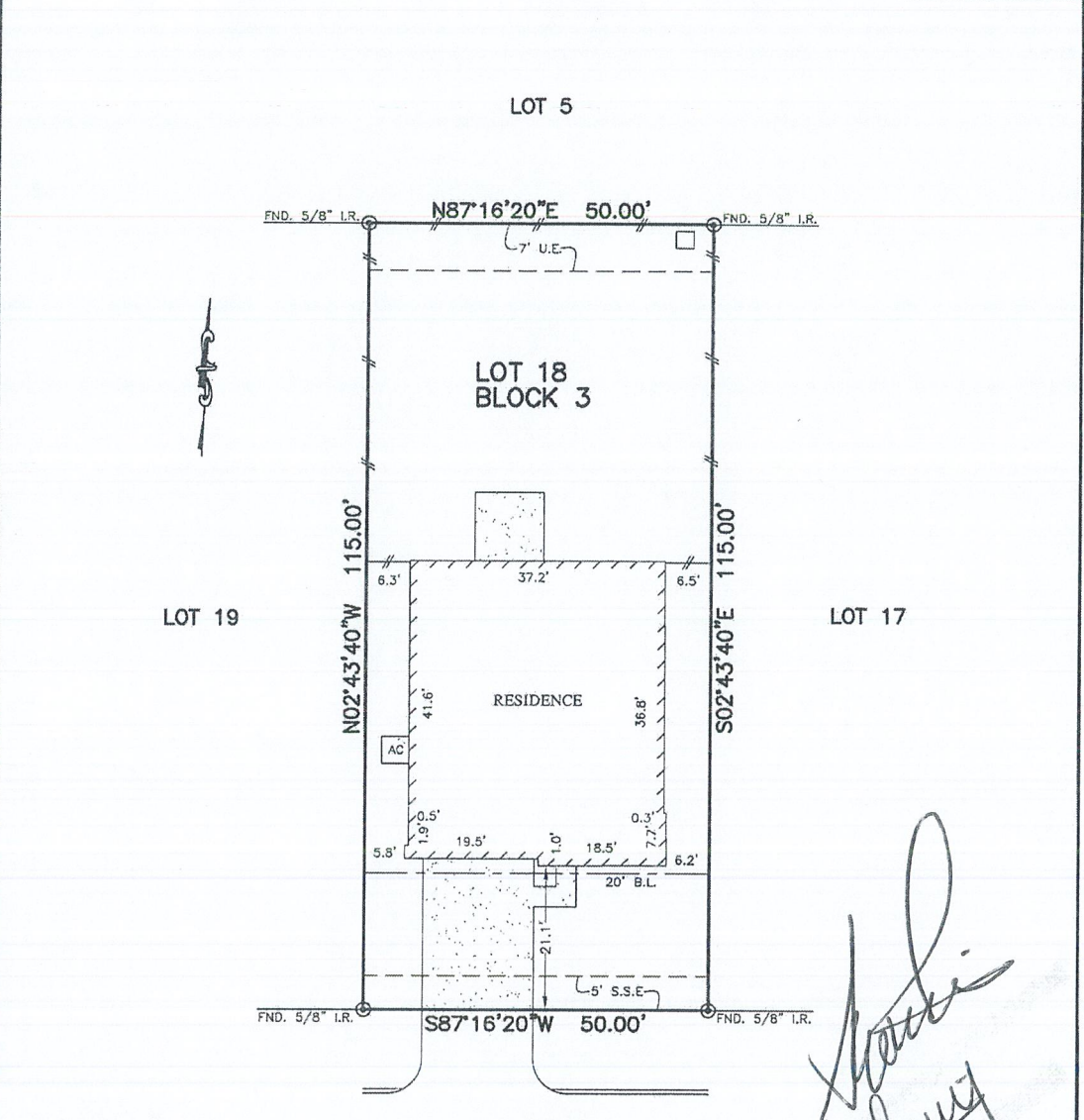

*Handwritten signature*

\*\*\* TOMMY DJUNAEDI  
SHIELVY TJOENG

13019  
CALDBECK CREEK LANE  
(50' R.O.W.)

- NOTES:
1. ALL BEARINGS SHOWN HEREON ARE BASED ON THE RECORDED PLAT.
  2. SUBJECT TO APPLICABLE RESTRICTIVE COVENANTS LISTED IN ITEM No. 1, SCHEDULE "B" OF TITLE COMMITMENT ISSUED BY FIRST AMERICAN TITLE INSURANCE Co. UNDER G.F. No. TX-17120346-HOU.
  3. AGREEMENT FOR UNDERGROUND ELECTRIC SERVICE PER C.F. No. RP-2017-211982.
  4. SHORT FORM BLANKET ESMT. PER. C.F. No. RP-2017-193793.

**PLAT OF SURVEY**  
SCALE: 1" = 20'

FLOOD MAP:  
THIS PROPERTY LIES IN ZONE "X"  
AS DEPICTED ON COMMUNITY PANEL  
NO. 48201 C 0705 M. DATED: 01-06-2017  
THIS INFORMATION IS BASED ON GRAPHIC PLOTTING.  
WE DO NOT ASSUME RESPONSIBILITY FOR EXACT  
DETERMINATION"

© 2017, ALLPOINTS SERVICES, CORP., All Rights Reserved. This original work is protected under copyrights laws, Title 17 U.S. Code Sections 101 & 102. All violators will be prosecuted to the extent of the law. This survey is being provided solely for the use of the recipients and no license has been created, express or implied, to copy the survey except as is necessary in conjunction with the original transaction, which shall take place within ninety (90) days from the date adjacent to the signature line herein.

FOR: \*\*\*  
ADDRESS: 13019 CALDBECK  
CREEK LANE  
ALLPOINTS JOB #: CC138464 AF  
G.F.: (TX-17120346-HOU)

LOT 18, BLOCK 3,  
HIDDEN MEADOW, SECTION 7,  
FILM CODE NO. 681873, MAP RECORDS  
HARRIS COUNTY, TEXAS



I HEREBY CERTIFY THAT THIS PLAT REPRESENTS THE RESULTS OF A SURVEY MADE ON THE GROUND, ON THE 1ST DAY OF DECEMBER, 2017.

*Signature of Steven P. Brister*

