

*Cy*  
*Hand on*

LANDRY BOULEVARD  
 (60' R.O.W.)

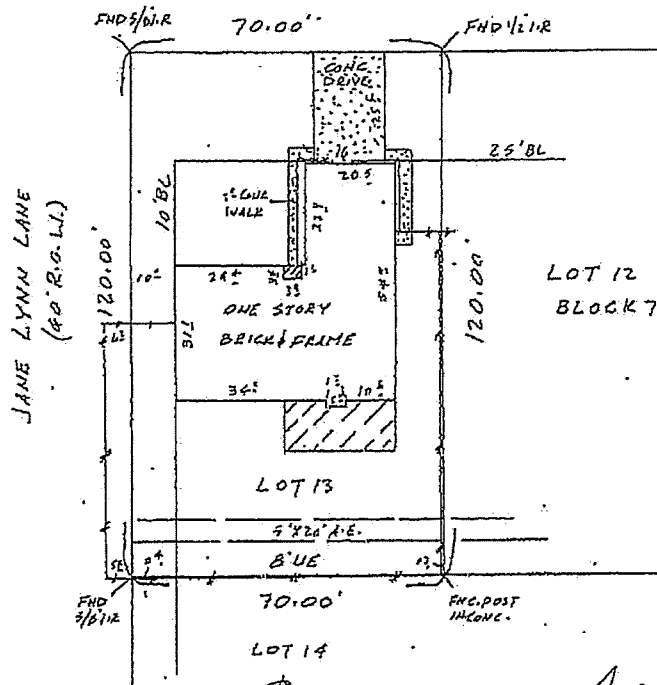

AGMT. WITH H 1/2 P. 6. (S.E. 098491)

*X* *Judge Maudie Thomas*

100 Year Flood Plain  
 Zone C In Out X  
 Community Panel No.  
450257 0140E

G.F. No. 90 02-0109  
 Job No. 90-90-2  
 Scale 1"=30'

Purchaser JAMES E. & FRANCES J. WALDING  
 Address 9931 LANDRY BOULEVARD  
 Lot 13, Block 7, Section 3  
 Survey \_\_\_\_\_, A-  
 Area \_\_\_\_\_ ac.  
 Subdivision MEMORIAL CHASE  
 Volume 210, Page 1 M.R.  
HARRIS, County, Texas.

I, Craig A. Laney, a registered Public Surveyor in the State of Texas, do hereby certify to HOUSTON TITLE CO., and JAMES E. WALDING that this survey was this day made on the ground of the property described hereon and is correct, and that there are no discrepancies, boundary line conflicts, shortages in area, encroachments, overlapping of improvements, easements or rights of way, except as shown hereon, and that said property has access to and from a dedicated roadway, except as shown hereon.

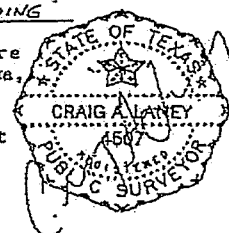

Dated this 26TH, day of FEB., 1990