

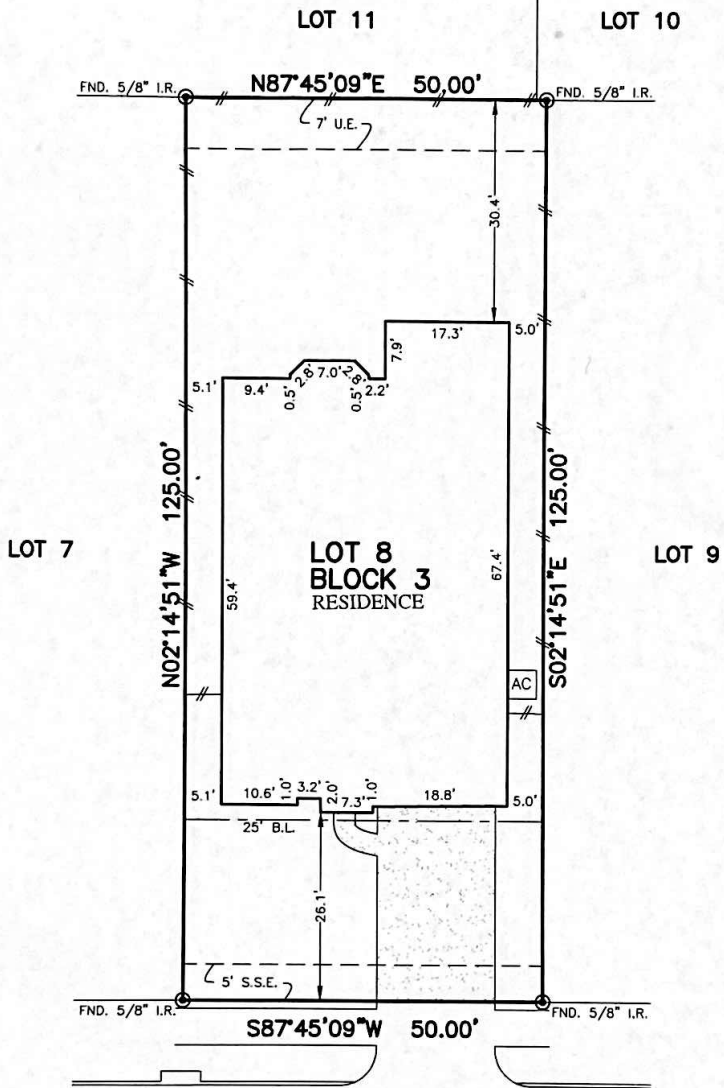

FLATWORK	B.L. BUILDING LINE	T.O.F. TOP OF FORM	U.V.E. UNOBSTRUCTED VISIBILITY EASEMENT	⊗ MANHOLE
PROPERTY LINE	B.L.(F) FRONT LOAD BUILDING LINE	U.E. UTILITY EASEMENT	M.A.C.C.E. MAINTENANCE & ACCESS EASEMENT	⊞ GRATE DRAIN
BUILDING LINE	B.L.(S) SWING IN BUILDING LINE	W.L.E. WATER LINE EASEMENT	A.C.C.E. ACCESS EASEMENT	⊞ PAD MOUNTED TRANSFORMER
EASEMENT	B.L.(C) 3 CAR BUILDING LINE	W.L.E. WATER LINE EASEMENT	A.C.C.E. ACCESS EASEMENT	⊞ LIGHT POLE
WOODEN FENCE	G.B.L. GARAGE BUILDING LINE	W.L.E. WATER LINE EASEMENT	A.E. AERIAL EASEMENT	⊞ ELECTRIC BOX
WROUGHT IRON FENCE	(B.G.) BUILDER GUIDELINES	S.S.E. SANITARY SEWER EASEMENT	D.E. DRAINAGE EASEMENT	⊞ FIBER OPTIC
CHAIN LINK FENCE	F.F. FINISHED FLOOR	R.O.W. RIGHT-OF-WAY	E.E. ELECTRIC EASEMENT	⊞ TELEPHONE PEDESTAL
OVERHEAD ELECTRIC	EXT. EXTENDED	P.A.E. PRIVATE ACCESS EASEMENT	W.V. WATER VALVE	⊞ GAS METER
	PROP. PROPOSED	P.U.E. PRIVATE UTILITY EASEMENT	F.H. FIRE HYDRANT	⊞ CABLE PEDESTAL
	ELEV. ELEVATION	P.V.T. PRIVATE UTILITY EASEMENT	M. MONUMENT	⊞ WATER METER
		F.N.D. FOUND	I.R. IRON ROD	⊞ GUY ANCHOR
			I.P. IRON PIPE	⊞ POWER POLE



NOTES:  
 1. ALL BEARINGS SHOWN HEREON ARE BASED ON THE RECORDED PLAT.  
 2. ALLPOINTS LAND SURVEY, INC. IS NOT LIABLE FOR ANY DAMAGES DUE TO INFORMATION NOT PROVIDED TO SURVEYOR OR BUILDER PLACING ANY IMPROVEMENTS WITHIN A BUILDING LINE OR EASEMENT.  
 3. SUBJECT TO APPLICABLE RESTRICTIVE COVENANTS LISTED IN ITEM 1, SCHEDULE "B" OF TITLE COMMITMENT ISSUED BY CALATLANTIC TITLE INSURANCE Co. UNDER G.F. No 114628-002185.  
 4. AGREEMENT FOR UNDERGROUND ELECTRIC SERVICE PER C.F. No. 2019013214.

FOR: STEPHANIE YVONNE REBOLLAR  
 ADDRESS: 9615 SUMMER RIVER DRIVE  
 ALLPOINTS JOB#: LH186297      BY: DL  
 G.F.: 114628-002185  
 JOB:

LOT 8, BLOCK 3,  
 CREEKSIDE RANCH, SECTION 8,  
 C.F. NO. 20180269, PLAT RECORDS,  
 FORT BEND COUNTY, TEXAS



I HEREBY CERTIFY THAT THIS PLAT REPRESENTS THE RESULTS OF A SURVEY MADE ON THE GROUND, ON THE 13TH DAY OF JANUARY, 2020.

*Steven P. Brister*

FLOOD ZONE: X  
 COMMUNITY PANEL:  
 48157C0115L  
 EFFECTIVE DATE: 4/2/2014  
 LOMR:      DATE:

©2020, ALLPOINTS LAND SURVEY, INC. All Rights Reserved.