

BAY VISTA ESTATES I

Z/584 C.C.P.R.

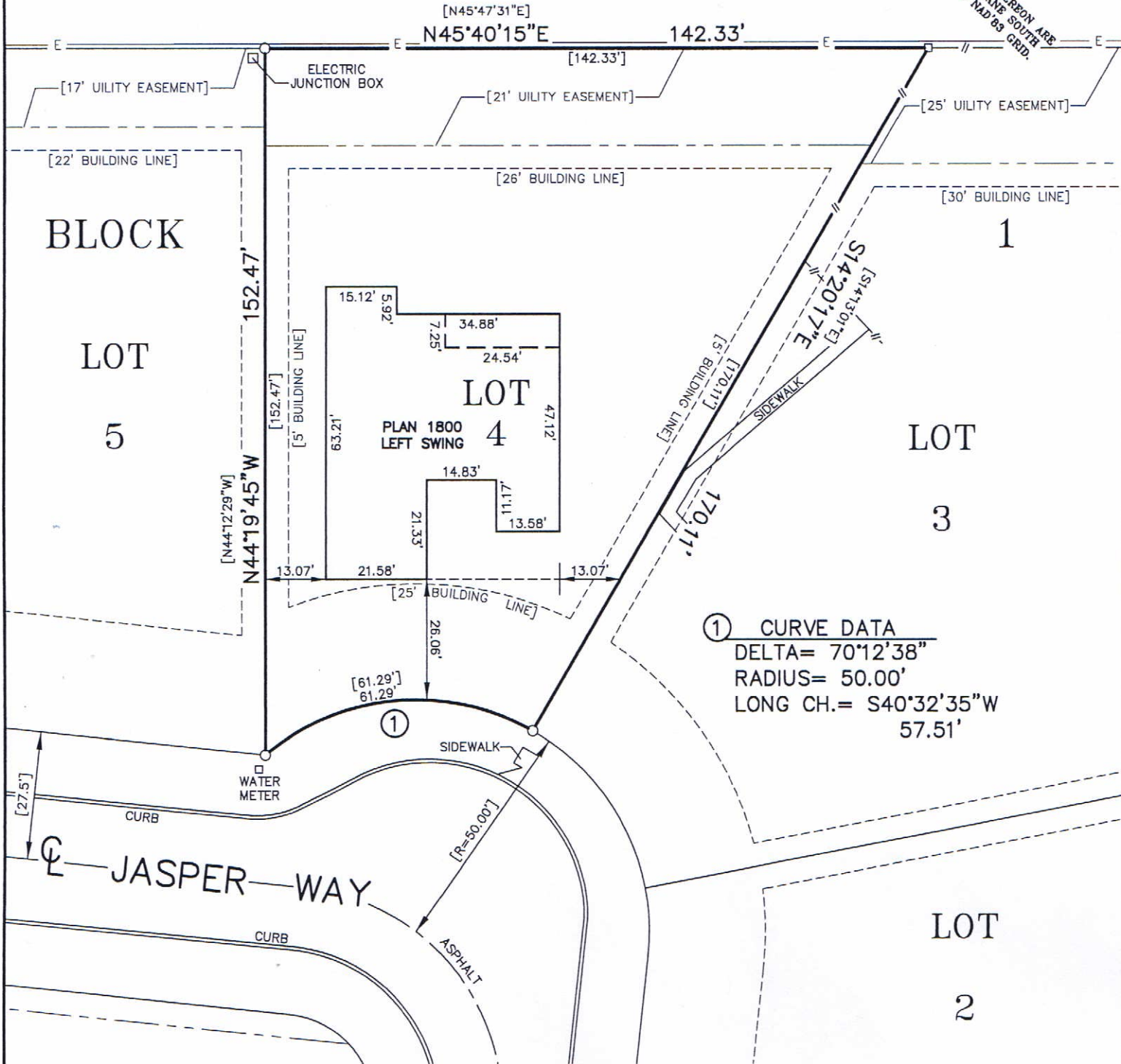
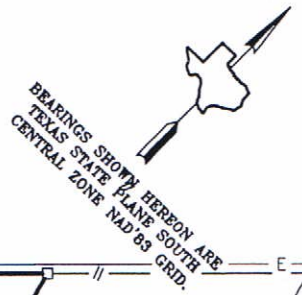

102 JASPER WAY
 SURVEY PLAT SHOWING
 PROPOSED HOUSE LOCATION
 LOT 4 IN BLOCK 1 OF THE
 ESTATES OF JADE BAY
 CITY OF PORT LAVACA
 VOLUME Z, PAGE 792 OF THE
 CALHOUN COUNTY PLAT RECORDS
 ALEJANDRO ESPARZA 1/2 LEAGUE
 ABSTRACT NO. 12
 CALHOUN COUNTY, TEXAS

LEGEND

- EXISTING 5/8" IRON ROD
- EXISTING WOOD FENCE CORNER
- E- OVERHEAD POWERLINE
- //- EXISTING WOOD FENCE
- [] PLAT OR DEED CALL

I, HENRY A. DANYSH, A REGISTERED PROFESSIONAL LAND SURVEYOR, DO HEREBY CERTIFY THAT THE PLAT SHOWN HEREON REPRESENTS THE RESULT OF A SURVEY MADE ON THE GROUND UNDER MY DIRECTION ON MAY 24, 2023.

Henry A. Danysh

G & W ENGINEERS, INC.
 HENRY A. DANYSH
 REGISTERED PROFESSIONAL
 LAND SURVEYOR NO. 5088



G & W ENGINEERS, INC.

• ENGINEERING • SURVEYING • PLANNING •

205 W. LIVE OAK STREET
 PORT LAVACA, TEXAS 77979
 TBPOLS FIRM NO.: 10022100
 (361) 552-4509: PORT LAVACA
 (979) 323-7100: BAY CITY

