

GF. NO. 1100774 OLD REPUBLIC TITLE
 ADDRESS: 5843 LONGMIRE COURT
 CONROE, TEXAS 77304
 ORDERED BY: AUBREY HALL

**LOT 11, BLOCK 1
 TEASWOOD, SECTION 5**

ACCORDING TO THE MAP OR PLAT THEREOF RECORDED
 IN CABINET W, SHEET 96 OF THE MAP RECORDS
 OF MONTGOMERY COUNTY, TEXAS

Survey account and agreed
 by: *[Signature]*
 Dated: 11-4-14

NOTE: EASEMENT GRANTED TO CENTERPOINT ENERGY HOUSTON, A DIVISION
 OF CENTERPOINT ENERGY RESOURCES CORPORATION PER CF. NO. 2004-030051



THIS PROPERTY DOES NOT LIE WITHIN THE
 100 YEAR FLOOD PLAIN AS PER FIRM
 MAP, REVISION: 12-19-1986
 BASED ONLY ON VISUAL EXAMINATION OF MAPS.
 INACCURACIES OF FEMA MAPS PREVENT EXACT
 DETERMINATION WITHOUT DETAILED FIELD STUDY.

A SUBSURFACE INVESTIGATION
 WAS BEYOND THE SCOPE OF THIS SURVEY

U.T.S. = UNABLE TO SET
 D.C.L. = DIRECTIONAL CONTROL LINE
 RESOLVE BOARD'S CORRECT'N, SHEET 98, M.C.M.R.

ON THESE PLATS THE SURVEYOR HAS MADE
 UNREASONABLE CERTAINTY THAT THE SURVEY WAS MADE
 ACCORDING TO THE FACTS FOUND AT THE TIME
 ENCLOSURES APPARENT ON THE GROUND,
 EXCEPT AS SHOWN HEREON THIS SURVEY IS
 ABSTRACTING PROVIDED IN THE ABOVE AND
 UPON IN PREPARATION OF THIS SURVEY.

GEORGE GALE
 PROFESSIONAL LAND SURVEYOR

JOB NO. 11-05637
 JUNE 29, 2011
 REVISED: JUNE 30, 2011 (40 T.C. INFO.)



DRAWN BY: VT

SCALE: 1" = 40'

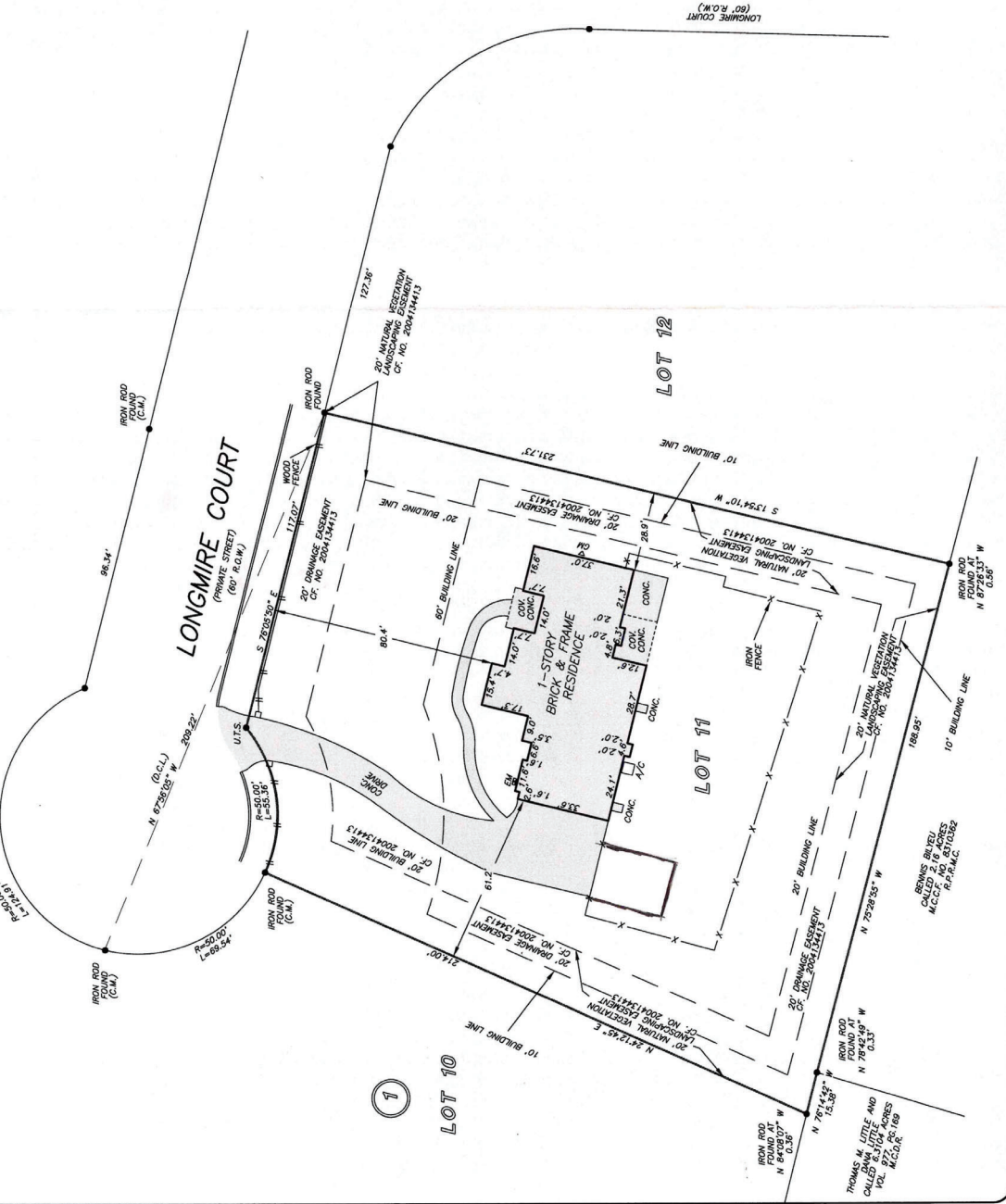

PRECISION
 surveyors



1-800-LANDSURVEY
 www.precisionurveyors.com

281-495-1556 FAX 281-495-1867 210-829-4941
 1425 MEMORIAL DRIVE SUITE 8100 HOUSTON, TEXAS 77079 1777 NE LOOP 410 SUITE 600 SAN ANTONIO, TEXAS 78217