

7/28/10

K. Maddux
← SMO

TUTTLE-MADDUX SURVEYING CO.
27350 BLUEBERRY HILL DR., STE #1, CONROE, TEXAS 77385
(281) 367-2052 FAX (281) 292-9220

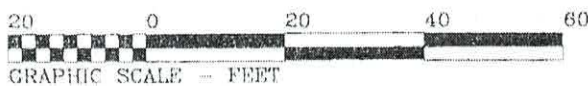

Basin of bearings is recorded plat.

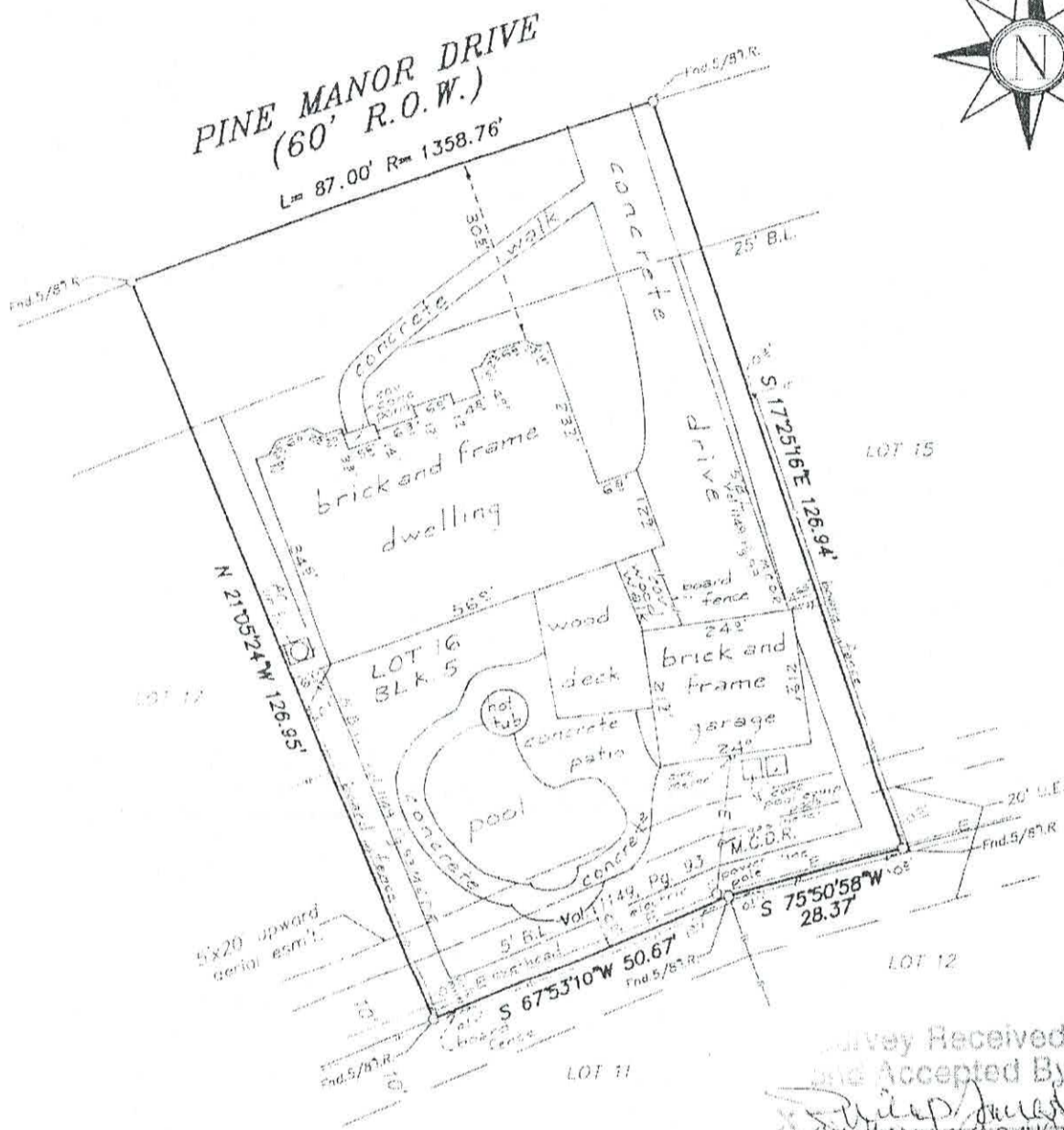
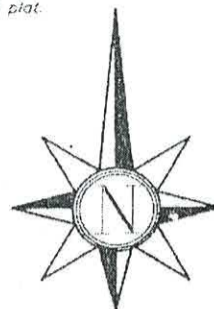

Survey Received
and Accepted By
[Signature]
12-21-10
Date

STANDARD LAND SURVEY
LOT 16, BLOCK 5
OAK RIDGE NORTH, SECTION 10
A SUBDIVISION OF 107.6760 ACRES LOCATED IN THE WALKER COUNTY SCHOOL LAND SURVEY ABSTRACT NO. 599
AND THE CHARLES KESTERWALL SURVEY, ABSTRACT NO. 191

MONTGOMERY COUNTY, TEXAS REF: Cabinet A, Sheet 51 Map Records
Scale: 1" = 20' Date: August 29, 2001
Address: 322 Pine Manor Drive, Conroe, Texas 77385
To: Tonya H. Carter a/k/a Tonya Holley Carter, Exclusively.

I hereby certify that this survey was made on the ground under my supervision and that there are no visible encroachments except as shown. This Survey substantially conforms to the current Texas Society of Professional Surveyors Standards and Specifications for a Category 1-B, Condition III Survey. This Survey was performed with the benefit of a Title Commitment prepared by Montgomery County Title Company, G.F. No. 93070351. Surveyor did not abstract subject property. Surveyor did not locate underground improvements or utilities.

[Signature]
Robert E. Maddux, Jr.
R.P.L.S. No. 4513

This drawing is the property of Tuttle-Maddux Surveying Co. and shall not be used for any purpose without the written consent of an authorized agent of Tuttle-Maddux Surveying Co. Tuttle-Maddux Surveying Co. accepts no responsibility for the use of this drawing for any purpose after 90 months from the date indicated on this drawing of which is recorded. Copyright 2001, Tuttle-Maddux Surveying Co.