

REGENCY LANE  
PRIVATE STREET  
(60' R.O.W.)

LOT 14

LOT 12

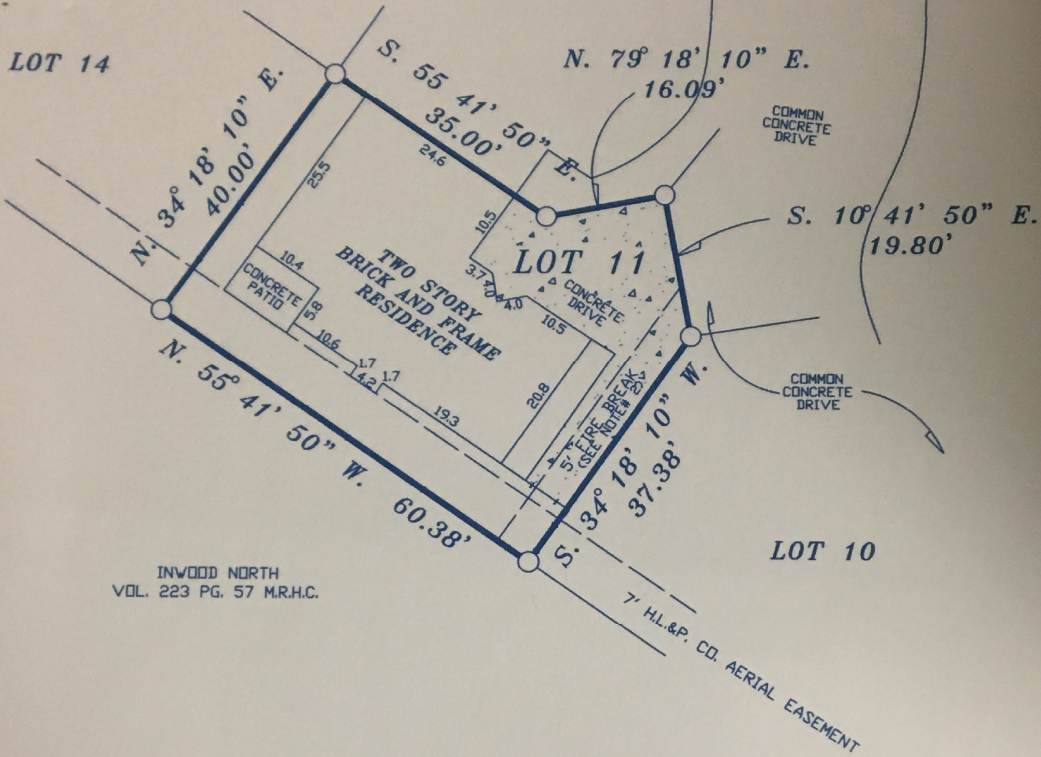

INWOOD NORTH  
VOL. 223 PG. 57 M.R.H.C.

NOTES:

1. RESTRICTIVE COVENANTS BY VOL. 314 PG. 83 M.R.H.C.
2. H.L.&P. CO. AERIAL AND FIRE BREAK EASEMENT BY VOL. 314 PG. 83 M.R.H.C.
3. CABLE T.V. AGREEMENT BY C.C.F. No. M152576.
4. ELECTRICAL SERVICE AGREEMENT BY C.C.F. No. H952228.

LOT: 11	BLOCK: N.A.	SUBDIVISION: INWOOD COURT, SECTION 1	
COUNTY: HARRIS	STATE: TEXAS	RECORDATION: VOL. 314 PG. 83 M.R.H.C.	JOB NO. 1100R
PURCHASER: CORTNEY E. GUEBARA		MORTGAGE CO.	FIELD WORK 3-30-15 SR
ADDRESS: 11 REGENCY LANE		TITLE CO. FIRST AMERICAN TITLE	DRAFTING 3-30-15 JZ
			FINAL CHECK 4-1-15 SR
			KEY: 77088

THE SURVEYOR HAS NOT ABSTRACTED SUBJECT PROPERTY. THIS SURVEY IS BASED ON TITLE COMMITMENT LISTED BELOW AND PLAT OF RECORD SHOWN.

**COPPERFIELD SURVEYING CO.**

12436 FM. 1960 #128  
HOUSTON TEXAS 77065  
PHONE 832-217-7903  
COPPERFIELD\_SURVEYING@HOTMAIL.COM

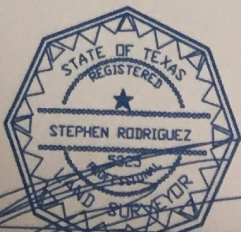

4-1-15

I DO HEREBY CERTIFY THAT THIS SURVEY WAS MADE ON THE GROUND UNDER MY SUPERVISION AND THAT IT CORRECTLY REPRESENTS THE FACTS FOUND AT THE TIME OF THE SURVEY. THERE ARE NO ENCROACHMENTS APPARENT EXCEPT AS SHOWN.

STEPHEN RODRIGUEZ R.P.L.S. No. 5325

GF. No. 2010181-H0166

SUBJECT PROPERTY IS NOT LOCATED IN A FEDERAL INSURANCE ADMINISTRATION DESIGNATED FLOOD HAZARD AREA "X" AS PER MAP 480287 PANEL L DATED 06-18-2007

THE FLOOD INFORMATION IS FROM A F.E.M.A. MAP. WE ARE NOT RESPONSIBLE FOR ITS ACCURACY.