

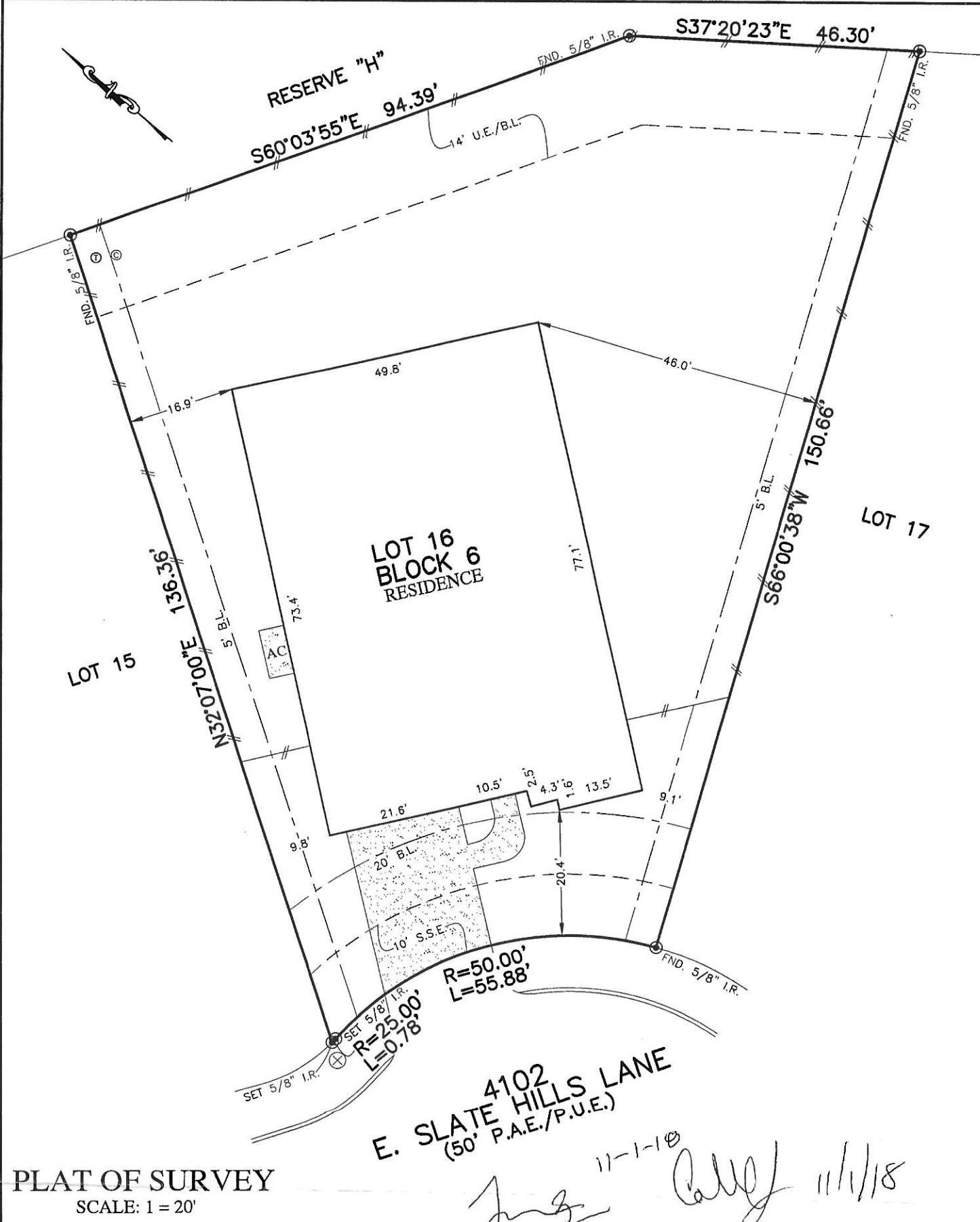

FLATWORK	B.L. BUILDING LINE	U.E. UTILITY EASEMENT	A.E. AERIAL EASEMENT	☼ LIGHT POLE	⊗ MANHOLE
PROPERTY LINE	G.B.L. GARAGE BUILDING LINE	W.L.E. WATER LINE EASEMENT	D.E. DRAINAGE EASEMENT	⊠ ELECTRIC BOX	⊠ GRATE DRAIN
BUILDING LINE	(B.G.) BUILDER GUIDELINES	S.S.E. SANITARY SEWER EASEMENT	E.E. ELECTRIC EASEMENT	⊠ FIBER OPTIC	⊠ PAD MOUNTED TRANSFORMER
EASEMENT	F.F. FINISHED FLOOR	STM.S.E. STORM SEWER EASEMENT	⊕ WATER VALVE	⊠ TELEPHONE PEDESTAL	⊠
WOODEN FENCE	EXT. EXTENDED	P.A.E. PRIVATE ACCESS EASEMENT	⊕ FIRE HYDRANT	⊠ GAS METER	⊠
WROUGHT IRON FENCE	R.O.W. RIGHT-OF-WAY	P.U.E. PRIVATE UTILITY EASEMENT	⊕ MONUMENT	⊠ CABLE PEDESTAL	⊠
CHAIN LINK FENCE	T.O.F. TOP OF FORM	PVT. PRIVATE	⊕ I.R. IRON ROD	⊠ WATER METER	⊠
OVERHEAD ELECTRIC	ELEV. ELEVATION	FND. FOUND	⊕ I.P. IRON PIPE	⊕ GUY ANCHOR	⊠ INLET



NOTES:

- ALL BEARINGS SHOWN HEREON ARE BASED ON THE RECORDED PLAT.
- ALLPOINTS LAND SURVEY, INC. IS NOT LIABLE FOR ANY DAMAGES DUE TO INFORMATION NOT PROVIDED TO SURVEYOR OR BUILDER PLACING ANY IMPROVEMENTS WITHIN A BUILDING LINE OR EASEMENT.
- SUBJECT TO APPLICABLE RESTRICTIVE COVENANTS LISTED IN ITEM 10-A, SCHEDULE "B" OF TITLE COMMITMENT ISSUED BY FIRST AMERICAN TITLE INSURANCE Co. UNDER G.F. No 2358603.
- AGREEMENT FOR UNDERGROUND/OVERHEAD ELECTRIC SERVICE PER C.F. No. 2014012195, and 2017000785.

FOR: CALEB ZIMMERMAN & TAMARA ZIMMERMAN
 ADDRESS: 4102 E. SLATE HILLS LANE
 ALLPOINTS JOB#: TH152431 BY: JKM
 G.F.: 2358603
 JOB:

FLOOD ZONE: "X/X-SHADED"
 COMMUNITY PANEL:
 48339C0725G

EFFECTIVE DATE: 8/18/2014
 LOMR: DATE:

THIS INFORMATION IS BASED ON GRAPHIC PLOTTING. WE DO NOT ASSUME RESPONSIBILITY FOR EXACT DETERMINATION

**LOT 16, BLOCK 6,
 BENDERS LANDING ESTATES, SECTION 2,
 PARTIAL REPLAT NO. 1
 CAB. Z, SHTS 2746-2752, MAP RECORDS
 MONTGOMERY COUNTY, TEXAS**

I HEREBY CERTIFY THAT THIS PLAT REPRESENTS THE RESULTS OF A SURVEY MADE ON THE GROUND, ON THE 11TH DAY OF OCTOBER, 2018.

ASW

