

SURVEY

BUYER: Donald G. Richardson
G.P. NUMBER:

PROPERTY LOCATED AT 98 CRYSTAL LAKE LANE DESCRIBED AS

LOT NO. 22, BLOCK NO. 4, VILLAGE OF GROGAN'S MILL, SEC. 05 SUBDIVISION.

RECORDED IN Cabinet "B", Sheet 21,22 OF MAP RECORDS OF MONTGOMERY COUNTY, TEXAS.

T.B.M. = E intersection of street with the westerly property line of Lot 22, assumed elevation 100.00'

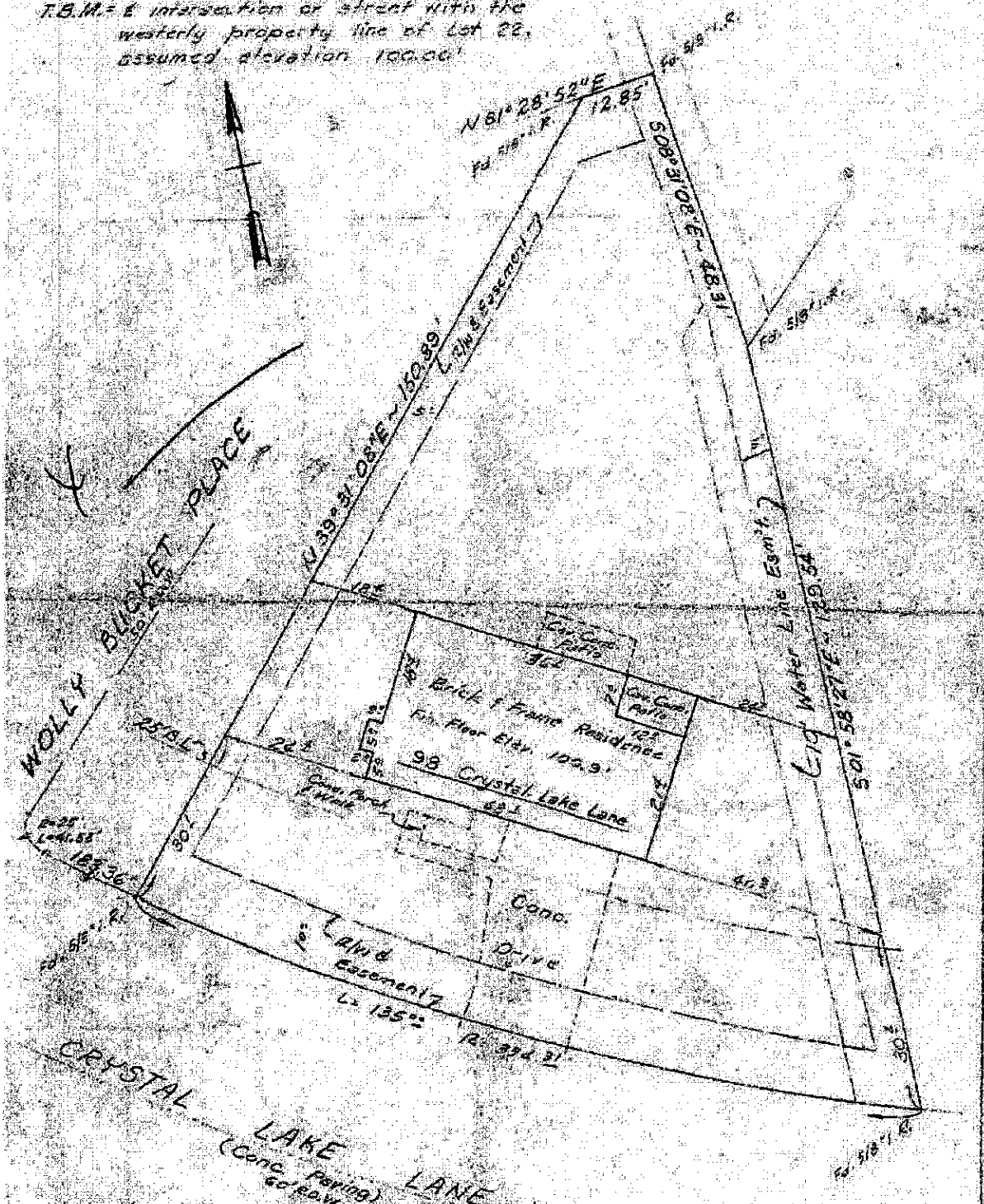

I hereby certify that this survey was made on the ground
December 15, 1977, under
my supervision and that it correctly represents the
facts as found on the ground.

Donald G. Richardson

GUTHRIE LYONS & ASSOCIATES, INC.

SCALE: 1" = 20'
BY: J.M.
DATE: 12/15/77

