



24722 Timberland Path Drive
 Being Lot Thirteen (13), in Block Three (3), of Bradbury Forest
 Sec. 1, a subdivision in Harris County, Texas, according to the
 Map or Plat thereof recorded at Film Code No. 519037, of the
 Map Records of Harris County, Texas.

NORTH AMERICAN TITLE COMPANY
 Like Clockwork®



LEGEND

- 1/2" ROD FOUND
- ⊗ 1/2" ROD SET
- 1" PIPE FOUND
- ⊗ "x" FOUND/SET
- ⊗ 5/8" ROD FOUND
- ◆ POINT FOR CORNER
- FENCE POST FOR CORNER
- CM CONTROLLING MONUMENT
- AC AIR CONDITIONER
- PE POOL EQUIPMENT
- TE TRANSFORMER PAD
- COLUMN
- POWER POLE
- ▲ UNDERGROUND ELECTRIC
- △ OVERHEAD ELECTRIC
- OHP— OVERHEAD ELECTRIC POWER
- DES— OVERHEAD ELECTRIC SERVICE
- CHAIN LINK
- WOOD FENCE 0.5' WIDE TYPICAL
- |— IRON FENCE
- X— BARBED WIRE
- DOUBLE SIDED WOOD FENCE
- /— EDGE OF ASPHALT
- /— EDGE OF GRAVEL
- CONCRETE
- COVERED AREA

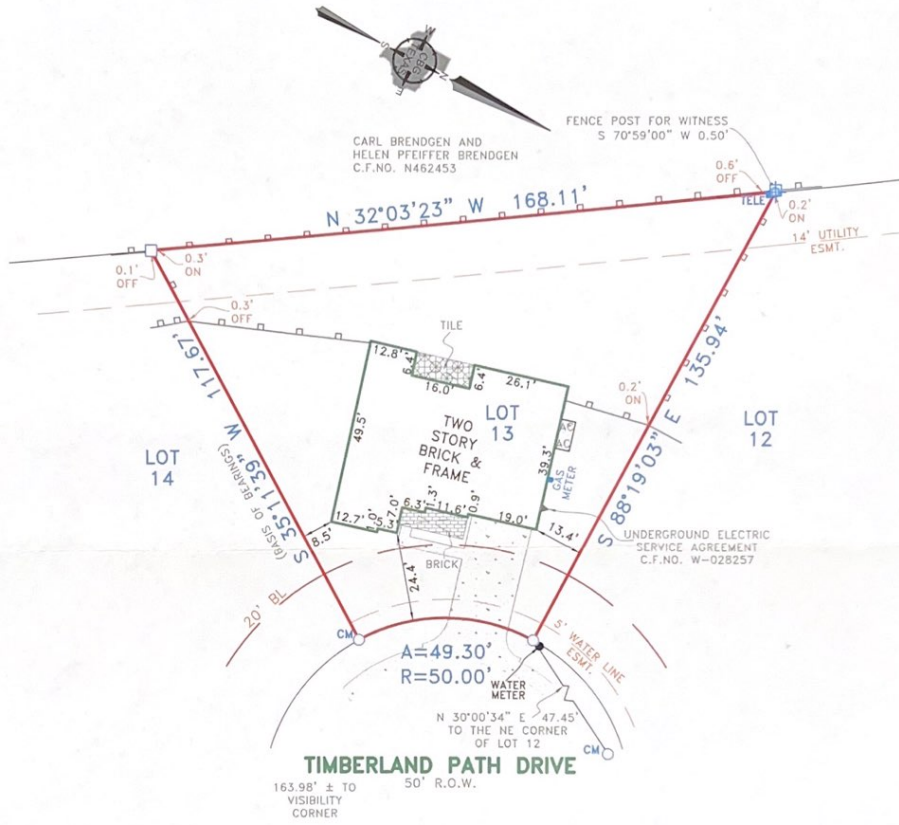

EXCEPTIONS:

NOTE: PROPERTY SUBJECT TO TERMS, CONDITIONS, AND EASEMENTS CONTAINED IN INSTRUMENTS RECORDED IN FC# 519037, CF# U-861152, U-861155, V-545337, V-855667, X-528146, 20090578560, 20120018784, 20120018789, 20130592659, 20140494328, 20140558600, 20150153540, RP-2016-192307, RP-2016-304694, RP-2017-260351, RP-2018-52356, RP-2018-377708

NOTES:

NOTE: BEARINGS, EASEMENTS AND BUILDING LINES ARE BY RECORDED PLAT UNLESS OTHERWISE NOTED.

FLOOD NOTE: According to the F.I.R.M. No. 48201C0260L, this property does lie in Zone X and does not lie within the 100 year flood zone.

This survey is made in conjunction with the Information provided by North American Title Company. Use of this survey by any other parties and/or for other purposes shall be at user's own risk and any loss resulting from other use shall not be the responsibility of the undersigned. This is to certify that I have on this date made a careful and accurate survey on the ground of the subject property. The plat hereon is a correct and accurate representation of the property lines and dimensions as indicated; location and type of buildings are as shown; and EXCEPT AS SHOWN, there are no visible and apparent encroachments or protrusions on the ground.

Drawn By: Larry
 Scale: 1" = 30'
 Date: 12/27/18

CF No.: 14631-18-02627
 Job No. 1826556



12025 Shiloh Road, Ste. 240
 Dallas, TX 75228
 P 214.349.9485
 F 214.349.2216
 Firm No. 10168800
 www.chgincts.com

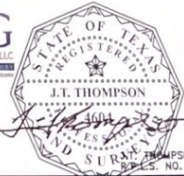

Accepted by: _____
 Date: _____ Purchaser
 _____ Purchaser