

GF NO. 2158333-H096 FIRST AMERICAN TITLE  
 ADDRESS: 10302 FIVE OAKS LANE  
 MISSOURI CITY, TEXAS 77459  
 BORROWER: NICHOLE HERTEL

**LOT 7, BLOCK 6**  
**SIENNA VILLAGE OF SHIPMAN'S LANDING**  
**SECTION 17**  
 A SUBDIVISION IN FORT BEND COUNTY, TEXAS  
 ACCORDING TO THE MAP OR PLAT THEREOF RECORDED  
 IN SLIDE NO. 2106/A & B, OF THE MAP AND/OR PLAT RECORDS  
 OF FORT BEND COUNTY, TEXAS

SCALE: 1" = 30'

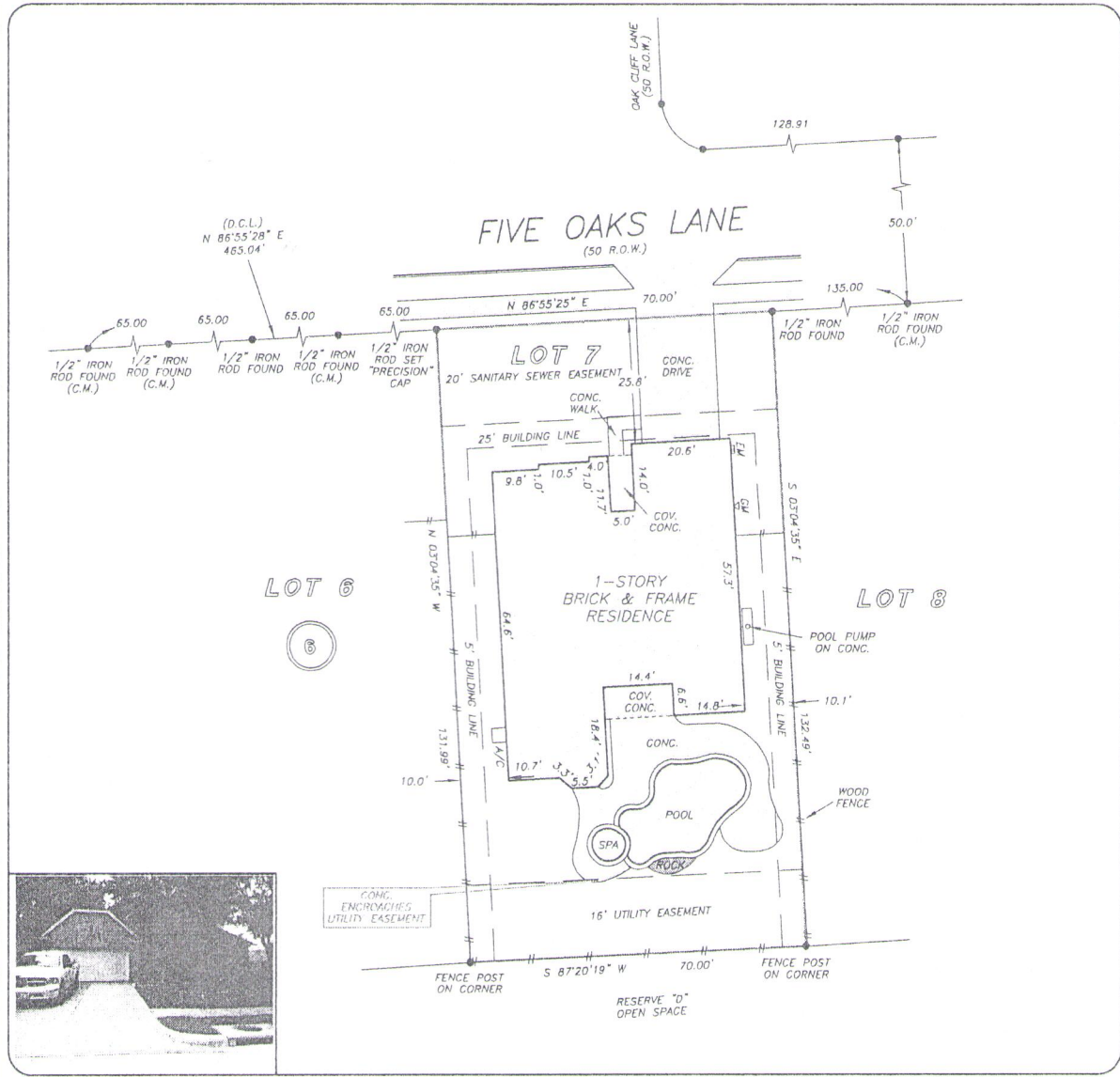

THIS PROPERTY DOES NOT LIE WITHIN THE 100 YEAR FLOOD PLAIN AS PER FIRM PANEL NO. 48157C, 0435 L MAP REVISION: 04/02/2014 ZONE X  
 BASED ONLY ON VISUAL EXAMINATION OF MAPS. INACCURACIES OF FEMA MAPS PREVENT EXACT DETERMINATION WITHOUT DETAILED FIELD STUDY

A SUBSURFACE INVESTIGATION WAS BEYOND THE SCOPE OF THIS SURVEY

D.C.L. = DIRECTIONAL CONTROL LINE  
 RECORD BEARING: SLIDE NO. 2106/A & B, F.B.C.M.R.

I HEREBY CERTIFY THAT THIS SURVEY WAS MADE ON THE GROUND, THAT THIS PLAT CORRECTLY REPRESENTS THE FACTS FOUND AT THE TIME OF SURVEY AND THAT THERE ARE NO ENCROACHMENTS APPARENT ON THE GROUND, EXCEPT AS SHOWN HEREON. THIS SURVEY IS CERTIFIED FOR THIS TRANSACTION ONLY AND ABSTRACTING PROVIDED IN THE ABOVE REFERENCED TITLE COMMITMENT WAS RELIED UPON IN PREPARATION OF THIS SURVEY.

GEORGE GALE  
 PROFESSIONAL LAND SURVEYOR  
 NO. 4678  
 JOB NO. 16-06133  
 AUGUST 29, 2016

DRAWN BY: SG

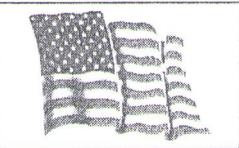

**AIMEE OELKERS**  
 281-277-8900



**PRECISION** surveyors

1-800-LANDSURVEY  
 www.precisionssurveyors.com

281-496-1586      FAX 281-496-1867      210-829-4941      FAX 210-829-1555  
 950 THREADNEEDLE STREET SUITE 150 HOUSTON, TEXAS 77079      1777 ME LOOP 410 SUITE 600 SAN ANTONIO, TEXAS 78217  
 FIRM NO. 10063700