

WOODLAND OAKS  
CAB. E, SHT. 25 M.C.M.R.

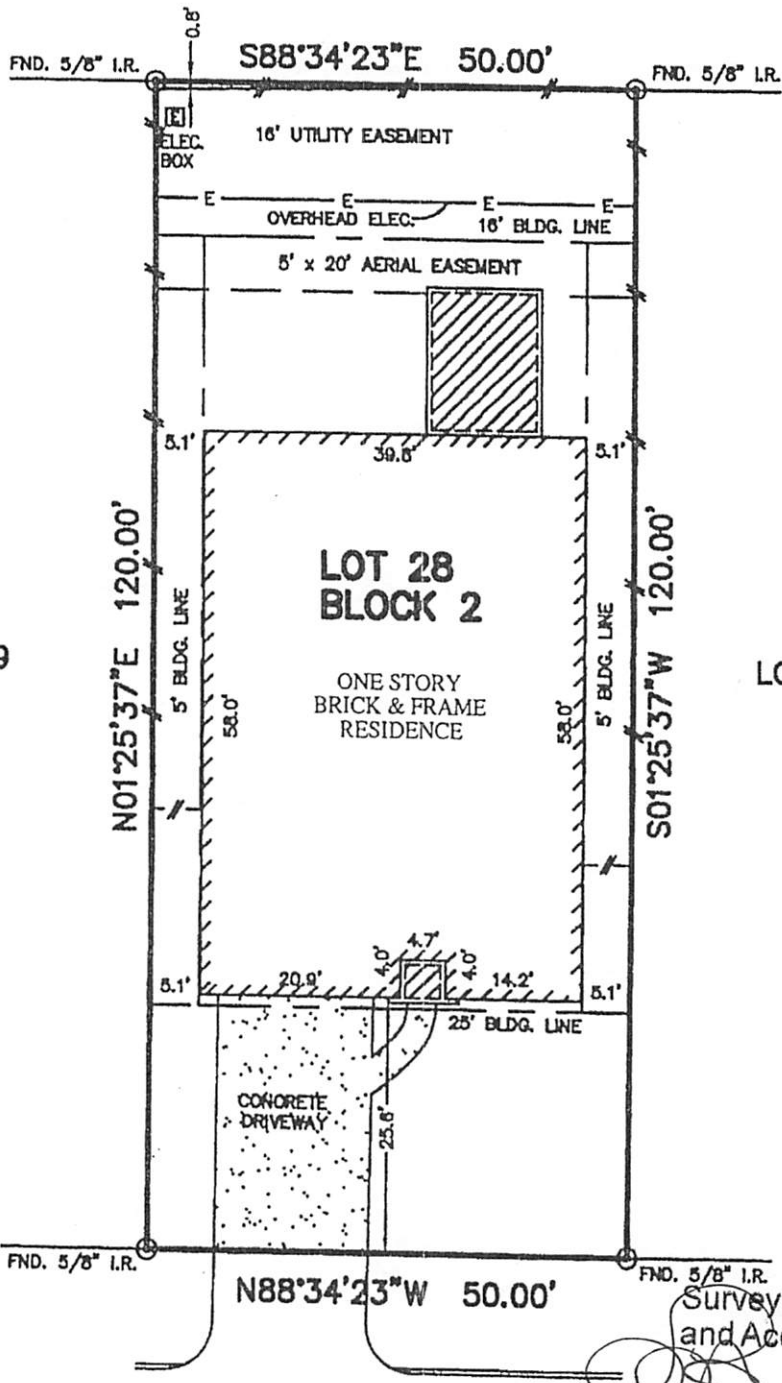

LOT 29

LOT 27

LOT 28  
BLOCK 2

ONE STORY  
BRICK & FRAME  
RESIDENCE

CASITA DRIVE  
(50' R.O.W.)

Survey Required  
and Accepted By:

1/19/2018  
Date

NOTES:  
ALL BEARINGS SHOWN HEREON ARE BASED ON THE RECORDED PLAT.  
SUBJECT TO APPLICABLE RESTRICTIVE COVENANTS LISTED IN ITEM No. 1, SCHEDULE "B" OF TITLE COMMITMENT ISSUED BY FIDELITY TITLE COMPANY UNDER O.F. # 06-224097.  
SUBJECT TO SHORT FORM BLANKET EASEMENT PER C.F. Nos. 2004-074844 & 2005047574.  
CENTERPOINT ENERGY AGREEMENT UNDER CLERK'S FILE 2006-085154.  
SUBJECT TO ESM.T. AS SET FORTH IN C.F. #2005-047574.

FLOOD MAP:  
THIS PROPERTY LIES IN ZONE "X"  
AS DEPICTED ON COMMUNITY PANEL  
No. 48339 C 0505 F, DATED: 12-19-96.

PLAT OF SURVEY  
SCALE: 1" = 20'

"THIS INFORMATION IS BASED ON GRAPHIC PLOTTING. WE DO NOT ASSUME RESPONSIBILITY FOR EXACT DETERMINATION"

© 2007, ALLPOINTS SERVICES, CORP., All Rights Reserved. This original work is protected under copyright laws, Title 17 U.S. Code Sections 101 & 102. All violators will be prosecuted to the extent of the law. This survey is being provided solely for the use of the recipients and no license has been created, express or implied, to copy the survey except as is necessary in conjunction with the original transaction, which shall take place within thirty (30) days from the date adjacent to the signature line herein.

OR: JIMMY L. ANTHIS  
KELLIE ANTHIS  
ADDRESS: 7030 CASITA  
DRIVE  
ALLPOINTS JOB No.: 320114EO  
P.F.: 06-224597

LOT 28, BLOCK 2,  
DURANGO CREEK, SECTION 3,  
CAB. "Z", SHEET 400, MAP RECORDS,  
MONTGOMERY COUNTY, TEXAS

I HEREBY CERTIFY THAT THIS PLAT REPRESENTS THE RESULTS OF A SURVEY MADE ON THE GROUND, ON THE 22nd DAY OF JUNE, 2007.

