

KINGS CROSSINGS
SECTION TWENTY-TWO(22)

3

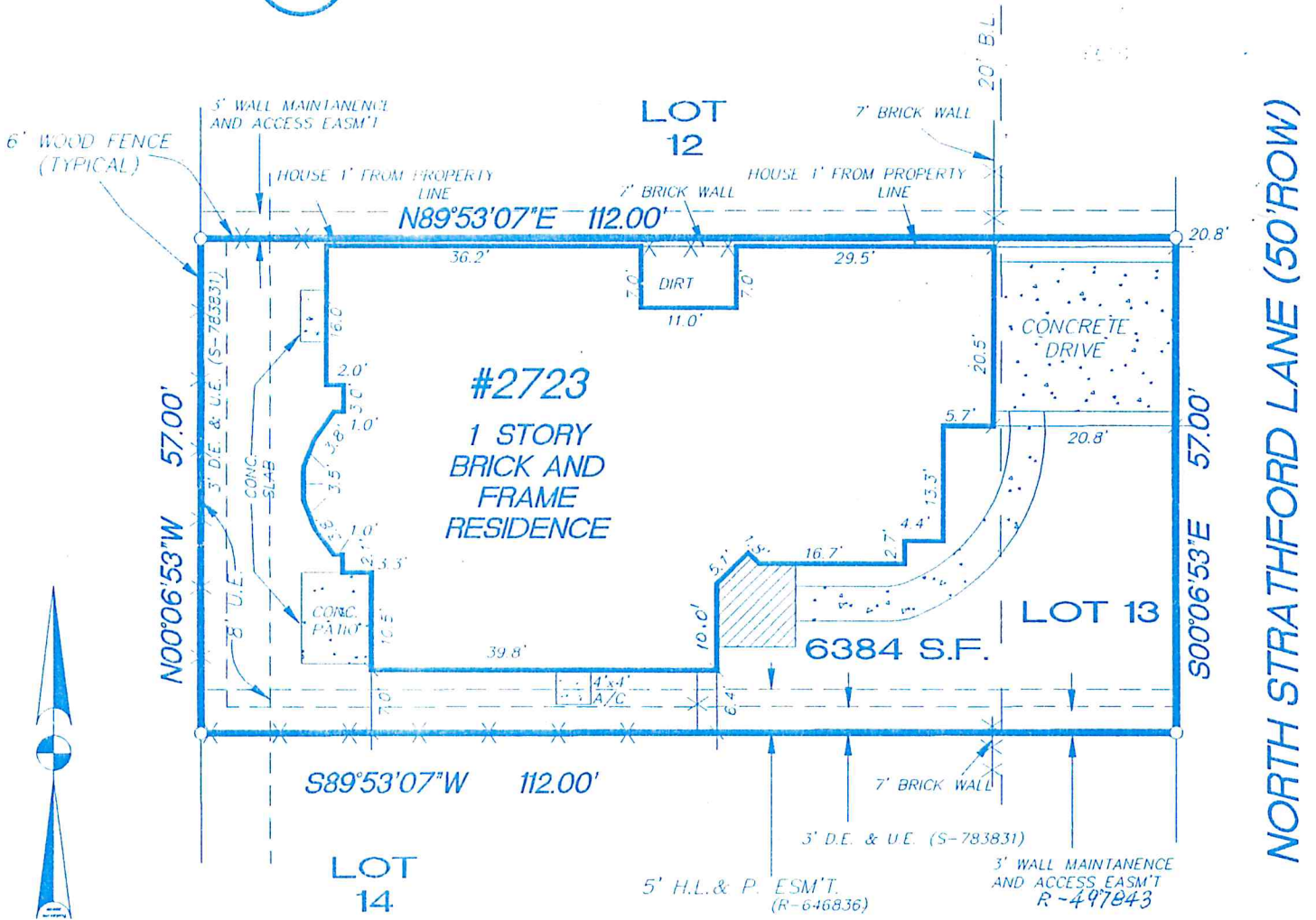

SCALE
1" = 20'

2' Wide easement for Audio and Video
Communication Services as reserved in
instrument recorded in H.C.C.F. No. R-497843

PROPERTY DESCRIPTION	Lot Thirteen (13), in Block Three (3), of KINGS CROSSING, SECTION TWENTY-TWO (22), an addition in Harris County, Texas according to the map or plat thereof filed under Clerk's File No. P-840899 at Film Code No. 359113, Map Records of Harris County, Texas.
----------------------	---

PURCHASER	James M. Wilson and Mary Jane Wilson	ADDRESS	2723 North Strathford Lane Kingwood, Texas 77345
-----------	---	---------	---

According to the **Federal Insurance Rate Maps**, published by the **Federal Emergency Management Agency**, the property shown hereon lies in **ZONE X**, NOT in the 100 year Flood Hazard Area ; Map No. 48201C0320J, November 6, 1996.

DATE	05-15-98	SCALE	1"=20'	BAG
------	----------	-------	--------	-----

GF No.	97-41-70083	JOB No.	981621
--------	-------------	---------	--------

APOLLO SURVEYING
Residential ~ Commercial ~ Rural
(281) 359-1925 ~ FAX (281) 359-3406

1210 Hamblen Rd. ~ Suite 500 ~ Kingwood, TX 77339

I do hereby certify that the above property has been surveyed under my supervision, is true and correct, that the corners of the property have been set, left as found, or referenced, that the above property has access to a dedicated public roadway and that there are no discrepancies or encroachments unless shown and that this survey conforms to the Texas Society of Professional Land Surveyors Standards and Specifications.

Geza Vadasz
GEZA VADASZ
STATE OF TEXAS
R.P.L.S. No. 1987