

ALICE LUAN
 360 TIMBER TERRACE ROAD
 HOUSTON, TEXAS 77024

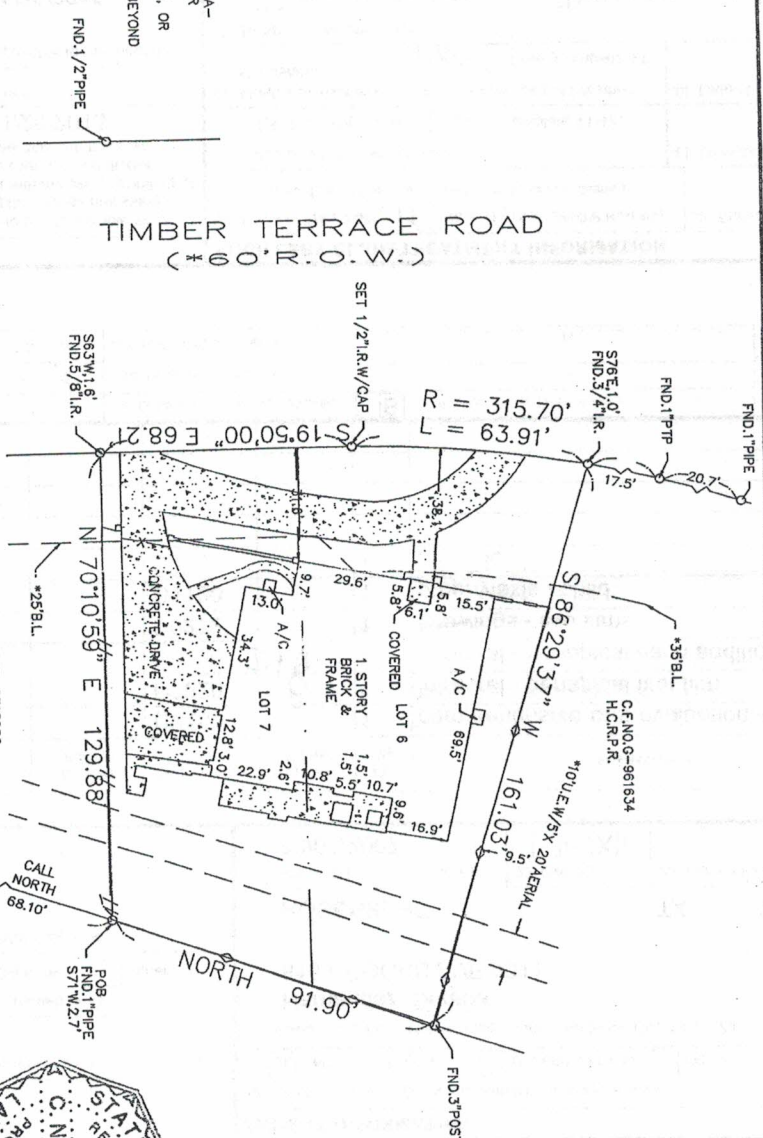

SURVEYOR HAS MADE NO INVESTIGATION OR INDEPENDENT SEARCH FOR EASEMENTS OF RECORD ENOUGH BRANCHES, RESTRICTIONS, OR DIMENSIONS OF THIS SURVEY BEYOND THE SCOPE OF THIS SURVEY ALL BEARINGS AS TO PLAT, DEED, OR ASSUMED. ALL ADJACENTING BUT NOT ADJOINING THIS SURVEY CERTIFIED FOR THIS TRANSACTION ONLY AS TO FLOOD DETERMINATION SUBJECT TO ANY AND ALL EASEMENTS AND UNRECORDED SURVEYS IS VALID ONLY IF PRINT HAS ORIGINAL SEAL & SIGNATURE OF SURVEYOR

METES AND BOUNDS ATTACHED
 The above tract of land is not located in the 100-year flood zone as to the National Flood Insurance Program, Community Panel No. 480201C-0665H ZONE X. The Surveyor is not responsible for final determination.

I hereby certify that the above is a representation of an actual survey made on the ground under my supervision.



CAPITAL TITLE
 Closer: Alice Keller
 2415 Town Center Drive Suite 100
 Sugar Land, Texas 77478
 (281) 903-7908 Fax: (855) 405-8848

SUBDIVISION: TIMBERLANE TERRACE		SECTION: N/A	
SCALE: 1" = 30'	LOT: 6 & 7	REF. V. 34	P. 59
COUNTY: HARRIS	STATE: TEXAS	JOB NO. 08-2265	M.R. DATE: 5-5-16
U.S. SURVEYING COMPANY, INC.		DRAWN BY: LGS	
321 Century Plaza Drive Suite 105 Houston, Texas 77073		ABSTRACT NO: N/A	
(281) 443-9288			