

ROE SURVEYING CO.

6005 MILWEE ST., SUITE 1010-K

HOUSTON, TEXAS 77092

957-3311

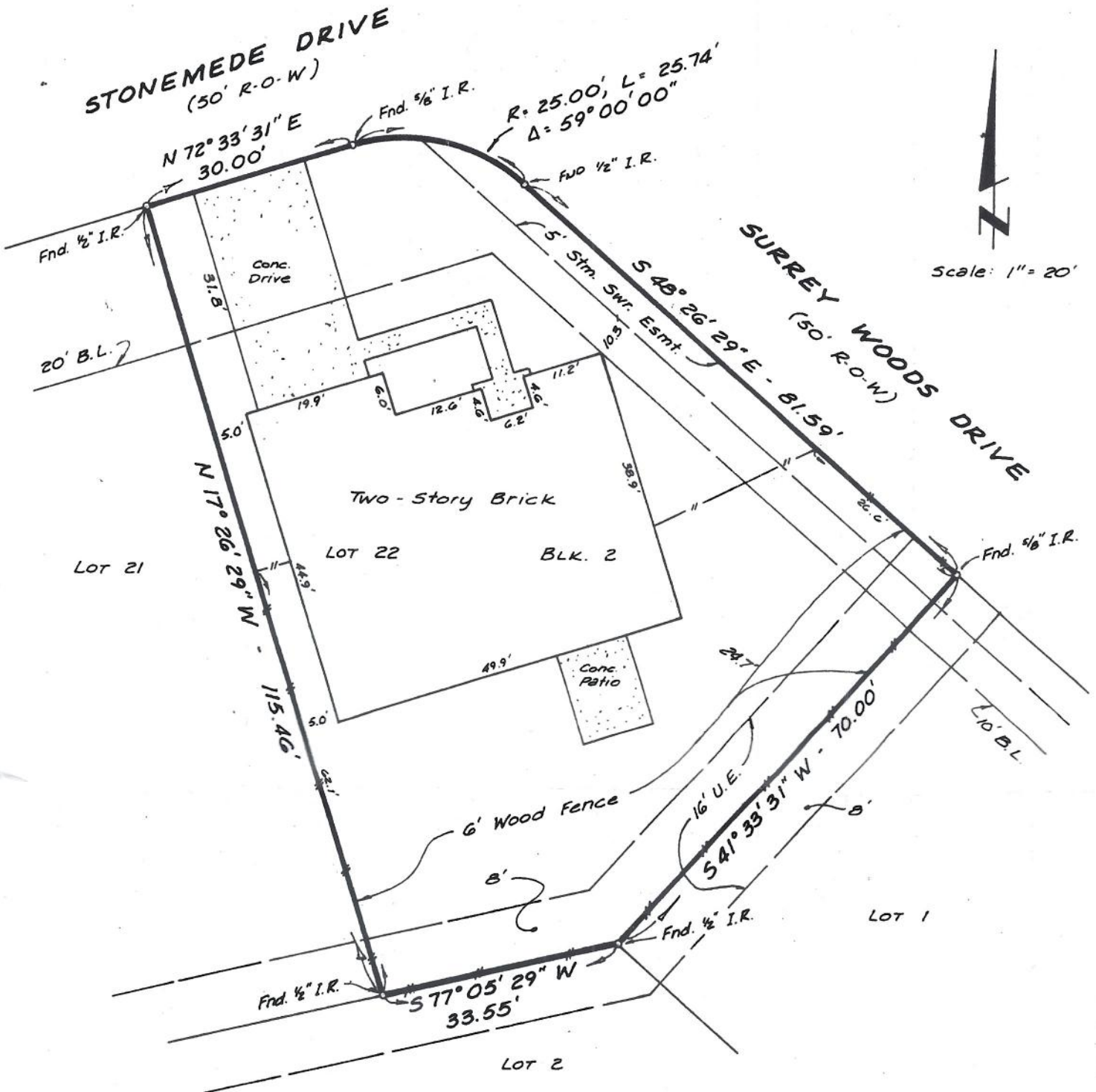

Note: According to the Federal Emergency Management Agency Flood Insurance Rate Map, Community - Panel No. 480287 0520 D Revised 9/27/85, the subject property is located in Zone C, area of minimal flooding.

Note: There exists an unobstructed aerial easement 7 feet wide from a plane 16 feet above the ground level upwards located adjacent to all public Utility Easements, as per the recorded plat.

Note: The surveyor was not supplied with a title report on the subject property, therefore all easements, if any, may not be shown.

I hereby certify that this survey was made on the ground, that this plat correctly represents the facts found at the time of survey and that this professional service conforms to the current Texas Surveyors Association Standards and Specifications for a Category 1B, Condition II Survey.

Martin T. Roe

MARTIN T. ROE
R. P. S. NO. 2106



Updated 8-10-87

PURCHASER			STREET ADDRESS		
			4607 Stonemeade Drive		
LOT	BLOCK	SUBDIVISION	COUNTY	CITY	STATE
22	2	Heritage Park, Section Twelve	Harris		TEXAS
RECORDING		SURVEY	DATE	DRAWN	JOB NO.
Vol. 332 Pg. 145 MR		Thomas Choate, A-12	6/21/87	B.T.	82-08-1573