

SEE ALSO CONDITIONS,  
PAGE 143 ATTACHED

READING	DISTANCE
27°08'34"E	24.36'
27°52'24"E	24.36'

The property shown on this survey plat lies in Block X as shown on the plat map of the subdivision and is subject to the conditions and restrictions set forth in the plat map of the subdivision. These maps are subject to change, and may not reflect the actual on site flow conditions.

NOTES:  
1. PLAT SCALE 1" = 20'  
2. BASIS OF BEARINGS: RECORDED PLAT  
3. ROADS INDICATED BY RECORDED PLAT UNLESS OTHERWISE NOTED  
4. MEASUREMENTS FOR UTILITIES OF 6" DIAMETER  
5. 8" DIAMETER ROADS WITH SURVEY CAPS  
6. AT PROPERTY CORNERS UNLESS OTHERWISE NOTED

### NORTH PLUM CREST CIRCLE

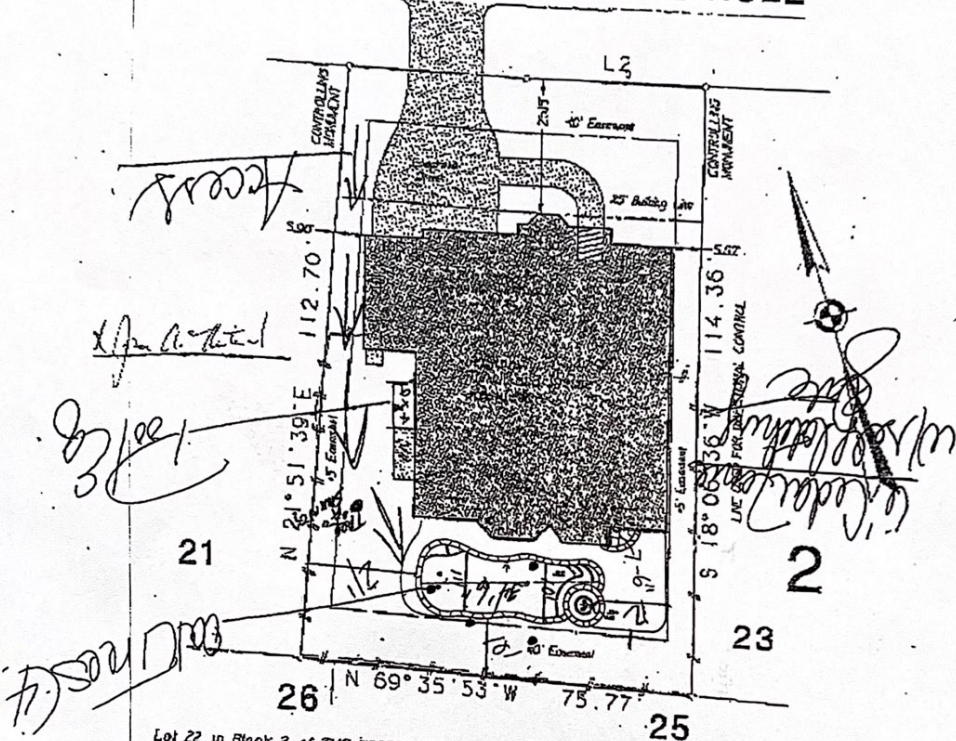

Lot 22, in Block 2 of THE WOODLANDS, VILLAGE OF ALDEN BRIDGE, SECTION SIXTY-FOUR (64), a subdivision in Montgomery County, Texas, according to the map or plat thereof, recorded in Cabinet L, Sheet 88, of the Map Records of Montgomery County, Texas.

Prepared by: Charles R. Qunley and Marshal A. Qunley  
7 North Plum Crest Circle  
The Woodlands, Texas 77382

GF No: 409087-1 Date: 11/06/99 Job No: 50956



To: American Title Company and Hervey Mackey, Inc.  
I, Michael Glezman, a Registered Professional Land Surveyor, State of Texas, hereby certify that the property has been surveyed on the ground under my supervision, as filed and correct, the corner data correct and professional services conform to the Texas Society of Professional Surveyors Standards and Specifications for a Geospatial Survey (GIS) survey.  
This drawing is the property of Glezman Surveyors, Inc. and shall not be used for any purpose without the written consent of an authorized agent of Glezman Surveyors, Inc. Glezman Surveyors, Inc. does not warrant the accuracy of the information shown on this drawing for any purpose other than that intended on the drawing. All rights reserved.  
Copyright 1999 Glezman Surveyors, Inc.

Surveyors Since 1907  
**GLEZMAN SURVEYORS, INC.**  
811 Hillcrest Drive  
Georgetown, Texas 77301  
Office: (409) 700-2500 Home: (409) 44-7521

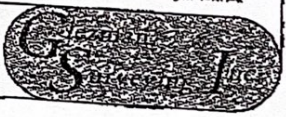

**Town & Country Pools**  
Custom Pool Design & Construction - Remodeling  
7010 FM 1488 Magnolia, Texas 77354  
Phone: 281-252-6337 Fax: 281-259-2441