

Public for  
V widening

(VOL. 256, PG. 928 W.C.D.R.)  
(VOL. 150, PG. 623 W.C.D.R.)  
(60' ROW)

N88°59'44"E 1285.95'

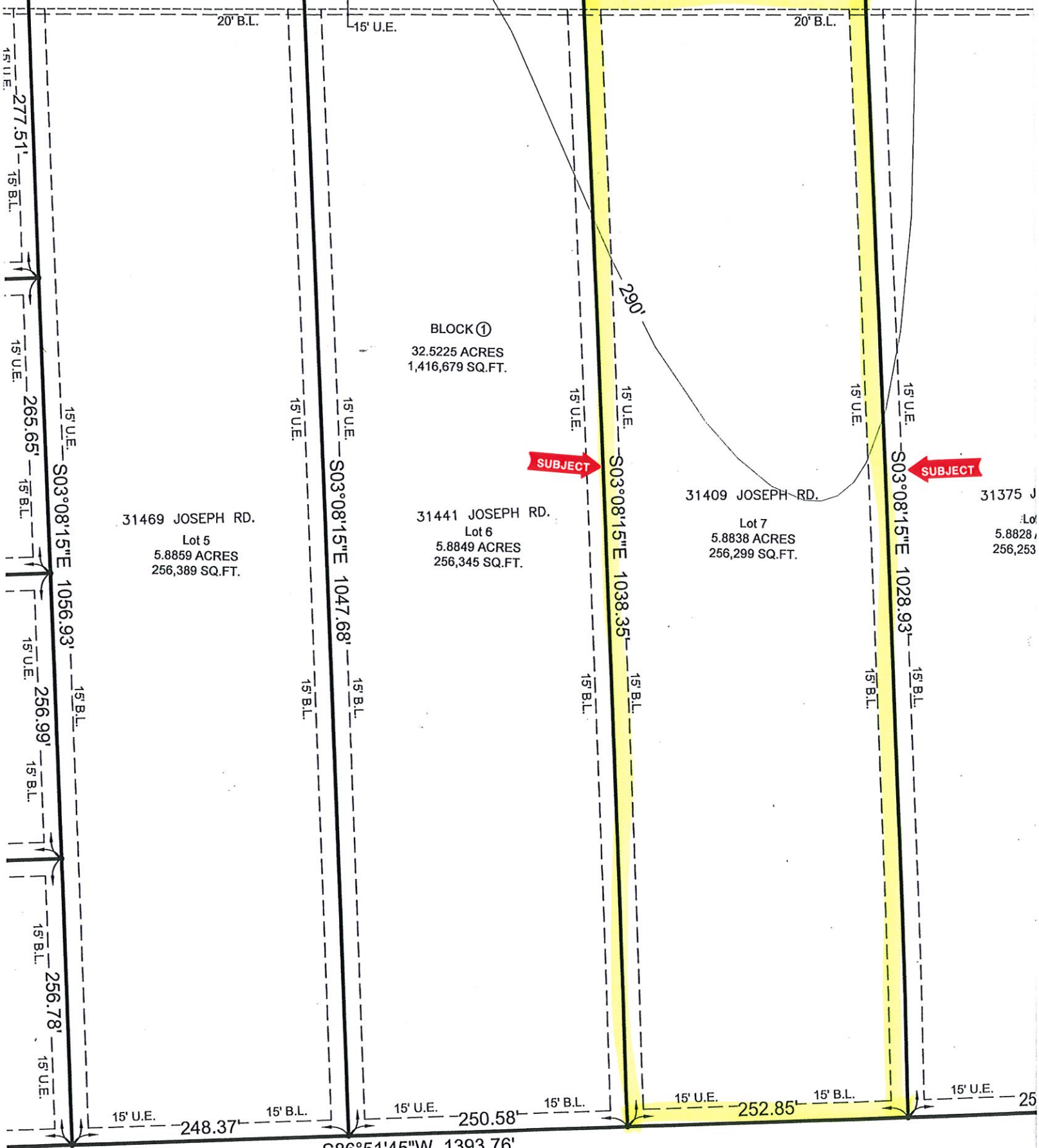

31469 JOSEPH RD.  
Lot 5  
5.8859 ACRES  
256,389 SQ.FT.

31441 JOSEPH RD.  
Lot 6  
5.8849 ACRES  
256,345 SQ.FT.

31409 JOSEPH RD.  
Lot 7  
5.8838 ACRES  
256,299 SQ.FT.

31375 J  
Lot  
5.8828  
256,253

BLOCK ①  
32.5225 ACRES  
1,416,679 SQ.FT.

SUBJECT

SUBJECT

S86°51'45"W 1393.76'