

Turner Surveying Co., L.L.C.  
 P.O. Box 632 724 S. Main  
 Quitman, TX 75783  
 903-763-2949

R. A. WALTON SURVEY  
 A-634  
 WOOD COUNTY, TEXAS

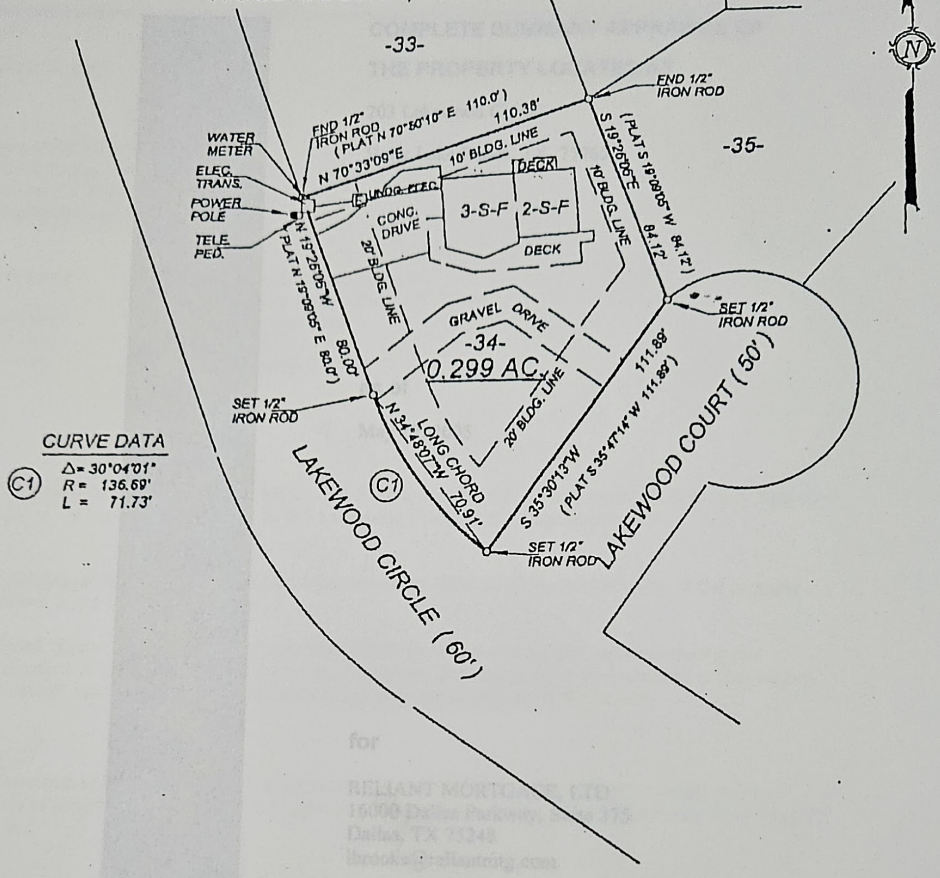

CURVE DATA

(C1)  $\Delta = 30^{\circ}04'01''$   
 $R = 136.69'$   
 $L = 71.73'$

NOTE:  
 THIS LOT FORMERLY KNOWN AS 10034 LAKEWOOD CIRCLE,  
 HOLLY LAKE RANCH, TX 75765, HOWEVER, THE DESIGNATED  
 ADDRESS WAS CHANGED TO 203 LAKEWOOD CIRCLE WHEN  
 WOOD COUNTY IMPLEMENTED ITS "11" SYSTEM.

NOTE:  
 BEARINGS AS SHOWN HEREON ARE "TRUE BEARINGS" AS  
 DETERMINED BY SOLAR OBSERVATION.

SUBDIVISION PLAT OF RECORD AT VOL. 9, PG. 34, PLAT  
 RECORDS, WOOD COUNTY, TEXAS.

REFERENCE: W4365-44.DAT

CAD FILE: W4365-44.ZAK LAYER: LOT34\_FINAL DISK3

We, Turner Surveying Co., L.L.C., do hereby certify that this  
 plat was prepared from an actual survey made on the  
 ground under our supervision during the month of  
 June, 2005.

There are no discrepancies, apparent conflicts, shortages  
 in area, visible boundary line conflicts, encroachments, or  
 overlapping of improvements, no visible easements or  
 rights-of-way, except as shown hereon.

the improvements on this tract do not lie within the boundary  
 of a "SPECIAL FLOOD HAZARD AREA" as shown on the  
 HAZARD BOUNDARY MAP, COMMUNITY DEVELOPMENT  
 481055 0009 A, effective date May 31, 1977.

PLAT SHOWING SURVEY OF  
 LOT 34, SECTION X  
 HOLLY LAKE RANCH

203 LAKEWOOD CIRCLE  
 HOLLY LAKE RANCH, TX 75765

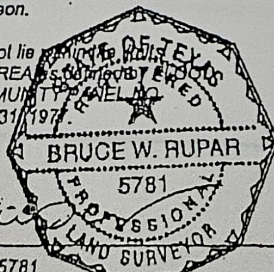

*Bruce W. Rupar*  
 Bruce W. Rupar R.P.L.S. No. 5781

TURNER SURVEYING CO., L.L.C.  
 QUITMAN, TEXAS

DATE: 06-24-05 SCALE: 1" = 50' W6022

REVISED 06-27-05 ADDRESS EXPLANATION ADDED.