

GF NO. 475-05-8090 TEXAS AMERICAN TITLE
 ADDRESS: 6 EAST NIGHT HERON PLACE
 THE WOODLANDS, TEXAS 77382
 BORROWER: RAFAEL DIEZ AND
 ANA M. DIEZ

Handwritten signature

**LOT 53, BLOCK 1
 THE WOODLANDS, VILLAGE OF ALDEN BRIDGE
 SECTION 2**

ACCORDING TO THE MAP OR PLAT THEREOF RECORDED
 IN CABINET G, SHEET 125B OF THE MAP RECORDS
 OF MONTGOMERY COUNTY, TEXAS

SCALE: 1" = 30'

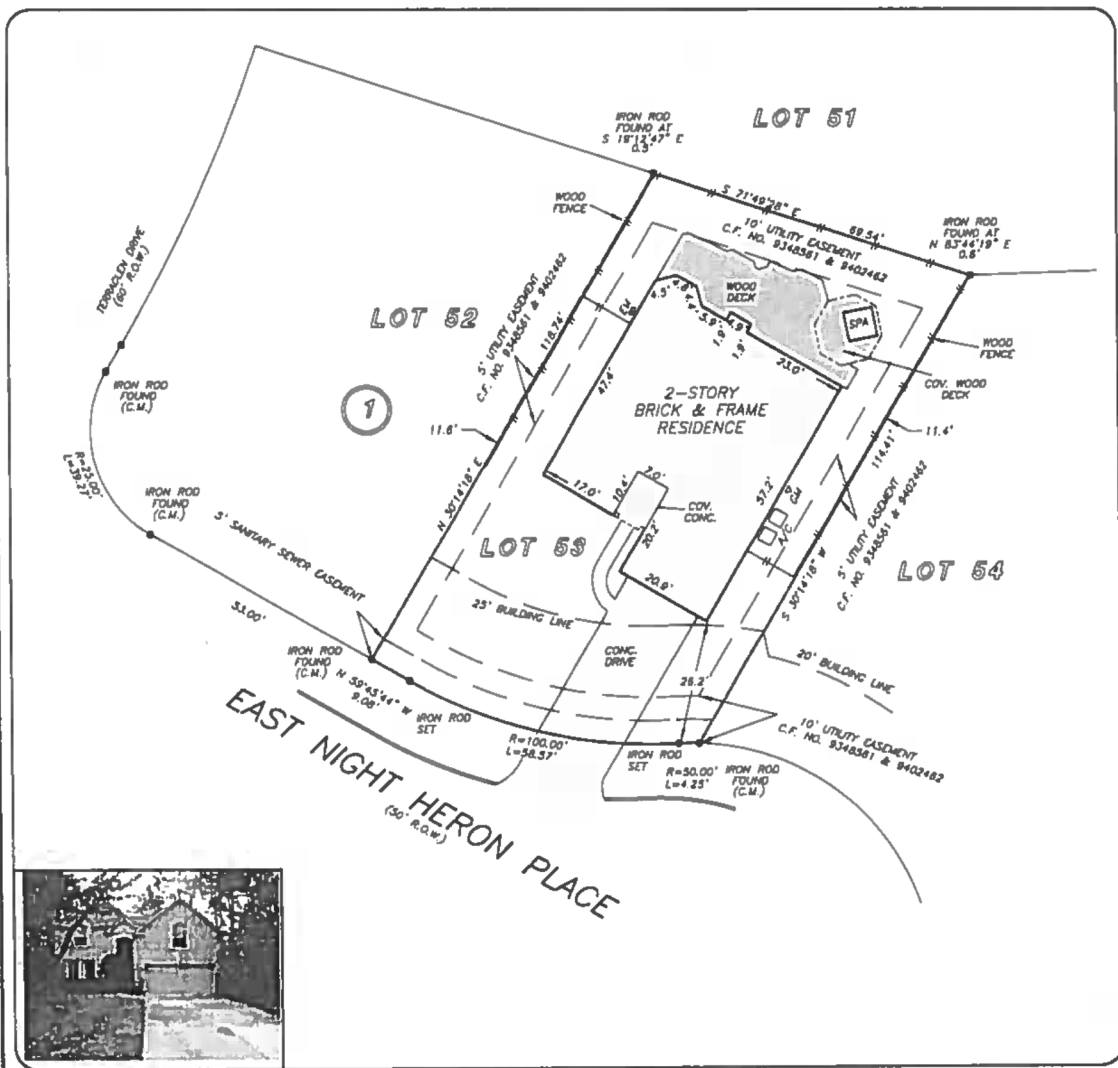

THIS PROPERTY DOES NOT LIE WITHIN THE
 100 YEAR FLOOD PLAIN AS PER FIRM
 PANEL NO. 4833C QSLD F
 MAP REVISION: 12-18-1998
 ZONE 2
 BASED ONLY ON VISUAL EXAMINATION OF MAPS.
 INACCURACIES OF FEMA MAPS PREVENT EXACT
 DETERMINATION WITHOUT DETAILED FIELD STUDY

A SUBSURFACE INVESTIGATION
 WAS BEYOND THE SCOPE OF THIS SURVEY

RECORD BEARING: CABINET G, SHEET 125B, M.C.M.R.

I HEREBY CERTIFY THAT THIS SURVEY WAS MADE
 ON THE GROUND, THAT THIS PLAT CORRECTLY
 REPRESENTS THE FACTS FOUND AT THE
 TIME OF SURVEY AND THAT THERE ARE NO
 ENCROACHMENTS APPARENT ON THE GROUND,
 EXCEPT AS SHOWN HEREON. THIS SURVEY IS
 CERTIFIED FOR THIS TRANSACTION ONLY AND
 ABSTRACTING PROVIDED IN THE ABOVE
 REFERENCED TITLE COMMITMENT WAS RELIED
 UPON IN PREPARATION OF THIS SURVEY.

ALLEN D. HUGHES
 PROFESSIONAL LAND SURVEYOR
 NO. 3891
 JOB NO. 08-02327
 MARCH 14, 2006

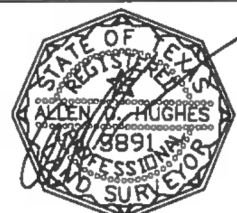

PRECISION SURVEYORS, INC.

1-800-LANDSURVEY 281-496-1586
 1-800-526-3787 FAX 281-496-1867
 14825 MEMORIAL DRIVE SUITE 8100 HOUSTON, TEXAS 77079