

SYMBOL	DESCRIPTION	SYMBOL	DESCRIPTION	SYMBOL	DESCRIPTION
---	FLATWORK	---	B.L.	---	UTILITY EASEMENT
---	PROPERTY LINE	---	G.B.L.	---	WATER LINE EASEMENT
---	BUILDING LINE	---	(R.O.)	---	SANITARY SEWER EASEMENT
---	EASEMENT	---	FF.	---	STORM SEWER EASEMENT
---	WOODEN FENCE	---	EXT.	---	WATER VALVE
---	WOODEN/IRON FENCE	---	R.O.W.	---	FIRE HYDRANT
---	CHAIN LINK FENCE	---	T.O.F.	---	PROPERTY CORNER
---	OVERHEAD ELECTRIC	---	ELEV.	---	PROBITY CORNER
---		---		---	POWER POLE
---		---		---	LIGHT POLE
---		---		---	ELECTRIC BOX
---		---		---	FIBER OPTIC
---		---		---	TELEPHONE PEDestal
---		---		---	GAS METER
---		---		---	CABLE PEDestal
---		---		---	WATER METER
---		---		---	GUY ANCHOR
---		---		---	MANHOLE
---		---		---	GRATE DRAIN
---		---		---	PAD MOUNTED TRANSFORMER
---		---		---	INLET

GLEN OAKS, SEC 4 REPLAT NO. 1
 CAB-2 SHTS. 1320-1321 MCMR

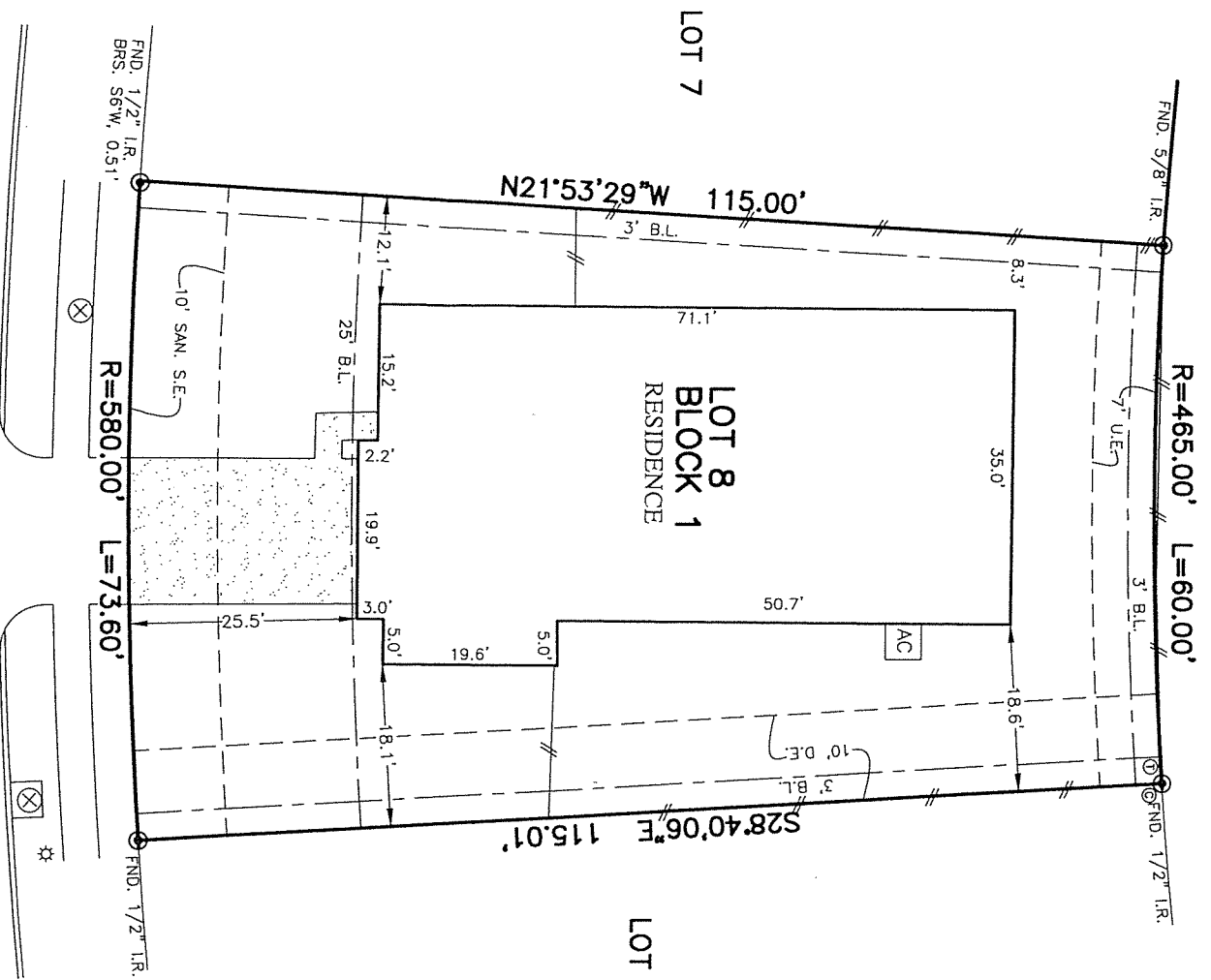

18670
LEGEND OAKS DRIVE
 (50' R.O.W.)

PLAT OF SURVEY

SCALE: 1 = 20'

- NOTES:
1. ALL BEARINGS SHOWN HEREON ARE BASED ON THE RECORDED PLAT.
 2. ALLPOINTS LAND SURVEY, INC. IS NOT LIABLE FOR ANY DAMAGES DUE TO INFORMATION NOT PROVIDED TO SURVEYOR OR BUILDER PLACING ANY IMPROVEMENTS WITHIN A BUILDING LINE OR EASEMENT.
 3. SUBJECT TO APPLICABLE RESTRICTIVE COVENANTS LISTED IN ITEM 1, SCHEDULE "B" OF TITLE COMMITMENT ISSUED BY STEWART TITLE GUARANTY UNDER G.F. No. 1833906168.
 4. AGREEMENT FOR UNDERGROUND ELECTRIC SERVICE PER C.F. No. 2007-082115.
 5. SHORT FORM BLANKET EASEMENT PER C.F. No. 2008-026884.

FOR: **BILLY G. THOMASON**
CAROL A. THOMASON
 ADDRESS: 18670 LEGEND OAKS DRIVE
 ALLPOINTS JOB#: CR127132 BY: JPE
 G.F.: 1833906168
 JOB:

LOT 8, BLOCK 1, REPLAT NO. 2,
GLEN OAKS, SECTION 4, REPLAT NO. 2,
CAB. Z, SHTS. 1320-1321, MAP RECORDS,
MONTGOMERY COUNTY, TEXAS

FLOOD ZONE: X
 COMMUNITY PANEL:
 48339C0480G
 EFFECTIVE DATE: 8/18/2014
 LOMR: DATE:

I HEREBY CERTIFY THAT THIS PLAT REPRESENTS THE RESULTS OF A SURVEY MADE ON THE GROUND, ON THE 19TH DAY OF OCTOBER, 2018.

Steven P. Brister



ALLPOINTS LAND SURVEY, INC. - 1515 WITTE ROAD - HOUSTON, TEXAS 77080 - PHONE: 713-468-7707 - T.B.P.L.S. # 10122600