

PROBSTFELD & ASSOCIATES

PROFESSIONAL LAND SURVEYORS

21830 Kingsland Blvd, Suite 106 Katy, Texas 77450 Office (281) 829-0034 Fax (281) 829-0233



Meadow Lake Lane

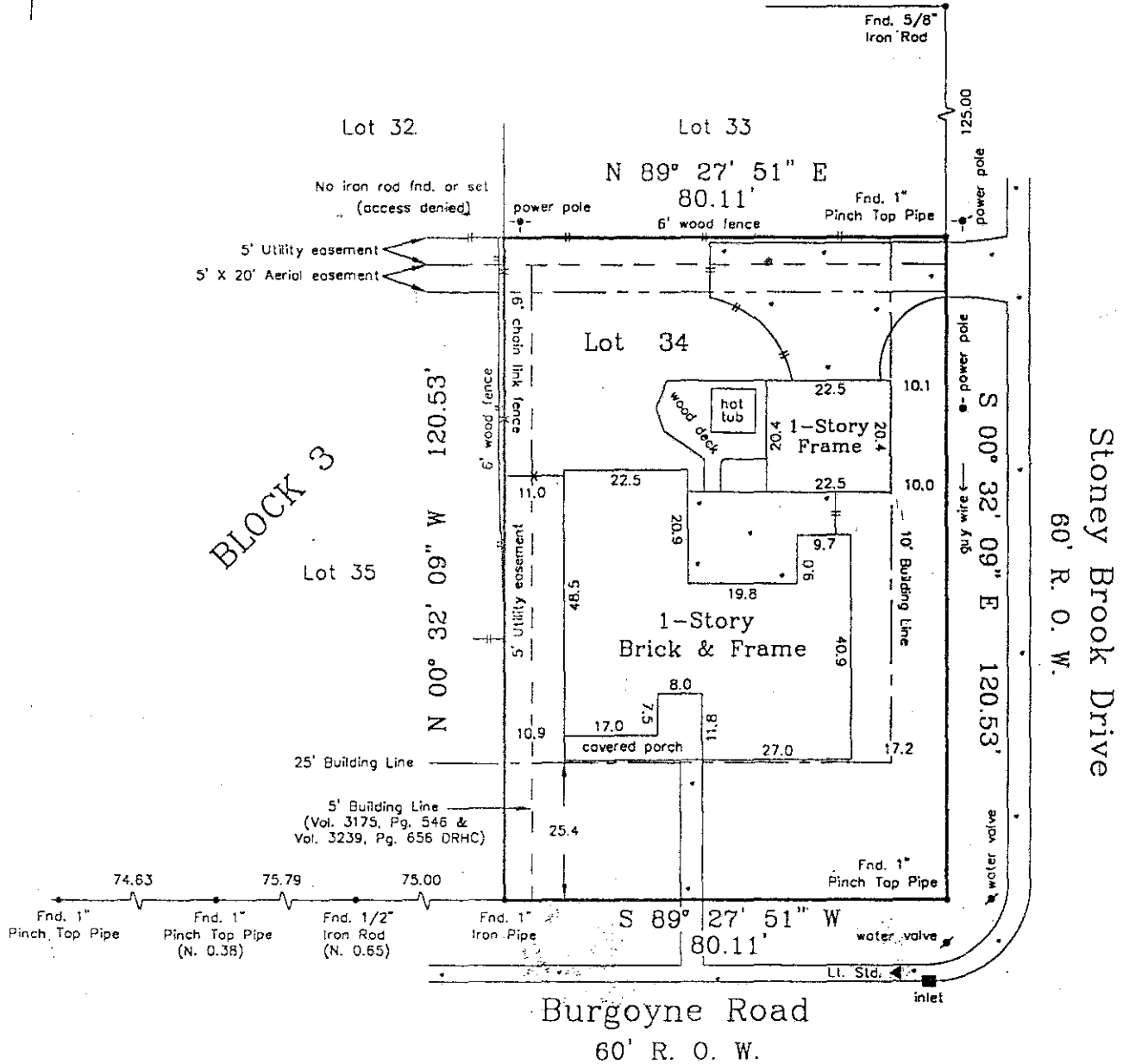

*Kathryn M. Adkins
Wilson L. Adkins*

NOTE: All bearings are referenced to the recorded plat unless noted otherwise.
 Lot subject to the City of Houston Ordinance No. 85-1878 as recorded under Clerk's File No. N253886 of Harris County, Texas.
 Surveyor has not abstracted property.

PLAT OF PROPERTY FOR:

Wilson Leigh Adkins & Kathryn Olivia Munson

at 7802 Burgoyne Road

Lot 34 Block 3

Briarbend, Section One

Volume 52 Page 67 of the Map Records of

Harris County, Texas

Scale: 1" = 30'

Date: 6/7/00 Revised: _____

This Property does not lie within the designated 100 year flood plain.

Panel No. 480296 0835 K

Zone: X Date: 4/20/00

Located by graphic plotting, not responsible for actual determination.

This survey was performed in accordance with Title Commitment

Provided by: American Title Company

GF# 2000 HO 420682-B (00326)

I hereby certify that the above plat correctly represents the facts found at the time of the survey made on the ground under my supervision, and there are no apparent encroachments at the time of this survey, unless shown or noted otherwise.



[Signature]
MATHEW J. PROBSTFELD
 Registered Professional Land Surveyor
 State of Texas No. 4985

Job # 393-005