

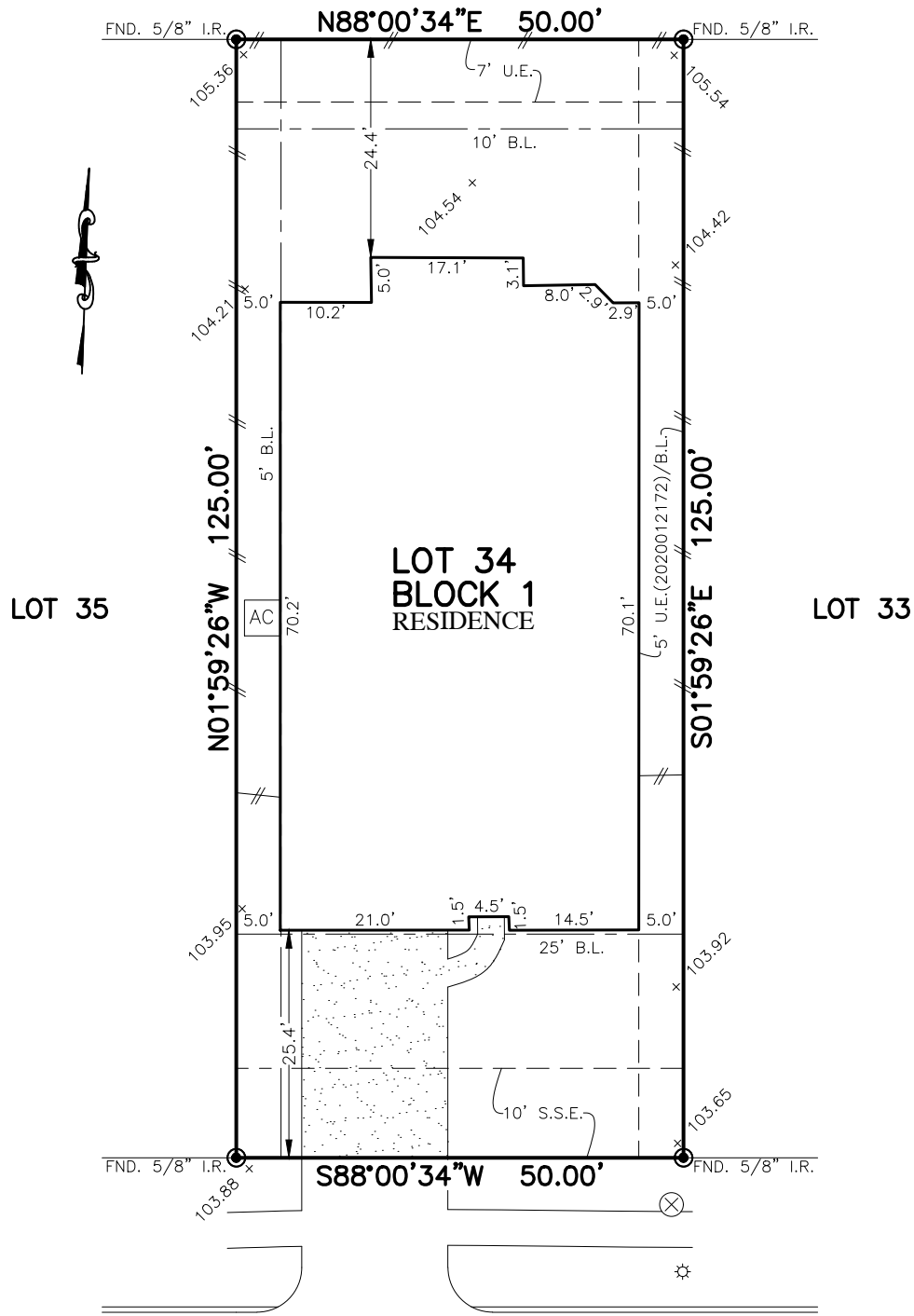

FLATWORK	B.L. BUILDING LINE	T.O.F. TOP OF FORM	U.V.E. UNOBSTRUCTED VISIBILITY EASEMENT	⊗ MANHOLE
PROPERTY LINE	B.L.(FL) FRONT LOAD BUILDING LINE	U.E. UTILITY EASEMENT	M.A.C.C.E. MAINTENANCE & ACCESS EASEMENT	⊠ GRATE DRAIN
BUILDING LINE	B.L.(SI) SWING IN BUILDING LINE	W.L.E. WATER LINE EASEMENT	A.C.C.E. ACCESS EASEMENT	⊞ PAD MOUNTED TRANSFORMER
EASEMENT	B.L.(3C) 3 CAR BUILDING LINE	S.T.M.S.E. STORM SEWER EASEMENT	A.E. AERIAL EASEMENT	⊕ TELEPHONE PEDESTAL
WOODEN FENCE	G.B.L. GARAGE BUILDING LINE	S.S.E. SANITARY SEWER EASEMENT	D.E. DRAINAGE EASEMENT	⊙ GAS METER
WROUGHT IRON FENCE	(B.G.) BUILDER GUIDELINES	R.O.W. RIGHT-OF-WAY	E.E. ELECTRIC EASEMENT	⊗ CABLE PEDESTAL
CHAIN LINK FENCE	F.F. FINISHED FLOOR	P.A.E. PRIVATE ACCESS EASEMENT	○ WATER VALVE	⊞ WATER METER
OVERHEAD ELECTRIC	EXT. EXTENDED	P.U.E. PRIVATE UTILITY EASEMENT	○ FIRE HYDRANT	⊞ MANHOLE & INLET
	PROP. PROPOSED	P.V.T. PRIVATE	○ MONUMENT	⊞ INLET
	ELEV. ELEVATION	F.N.D. FOUND	○ I.P. IRON PIPE	⊞ VAULT

LOT 25



30614  
SOUTHERN DEWBERRY COURT  
(60' R.O.W.)

PLAT OF SURVEY  
SCALE: 1" = 20'

- NOTES:
1. ALL BEARINGS SHOWN HEREON ARE BASED ON THE RECORDED PLAT.
  2. ALLPOINTS LAND SURVEY, INC. IS NOT LIABLE FOR ANY DAMAGES DUE TO INFORMATION NOT PROVIDED TO SURVEYOR OR BUILDER PLACING ANY IMPROVEMENTS WITHIN A BUILDING LINE OR EASEMENT.
  3. SUBJECT TO APPLICABLE RESTRICTIVE COVENANTS LISTED IN ITEM 1, SCHEDULE "B" OF TITLE COMMITMENT ISSUED BY TEXAS PARTNERS TITLE, LLC UNDER G.F. No 7712001376.
  4. ALL ELEVATIONS SHOWN HEREON ARE BASED ON GPS OBSERVATIONS.

FOR: STANLEY FRANCIS BARTA, JR.  
ADDRESS: 30614 SOUTHERN DEWBERRY COURT BY: DP  
ALLPOINTS JOB#: HD199056  
G.F.: 7712001376  
JOB: 589-022

LOT 34, BLOCK 1,  
FULBROOK ON FULSHEAR CREEK, SECTION 14,  
C.F. NO. 20190177, PLAT RECORDS,  
FORT BEND COUNTY, TEXAS



I HEREBY CERTIFY THAT THIS PLAT REPRESENTS THE RESULTS OF A SURVEY MADE ON THE GROUND, ON THE 29TH DAY OF JUNE, 2020.

*Lawrence W. Borski*

©2020, ALLPOINTS LAND SURVEY, INC. All Rights Reserved.