

GF NO. 2062373-H043 FIRST AMERICAN TITLE
 ADDRESS: 1576 MEMORIAL DRIVE
 CONROE, TEXAS 77304
 BORROWER: CHARLENE WALKER VONPOHLE

**LOTS 47, 48, 49 AND 50
 SAVE AND EXCEPT THE SOUTHERLY
 6 FEET OF LOT 50**
 (AS DESCRIBED IN DOCUMENT#2015075248)
MCDADE ESTATES, SECTION 2

A SUBDIVISION IN MONTGOMERY COUNTY, TEXAS
 ACCORDING TO THE MAP OR PLAT THEREOF RECORDED
 IN CABINET "A", SHEET 434, (F/K/A VOLUME 9, PAGE 85)
 OF THE MAP AND/OR PLAT RECORDS OF
 MONTGOMERY COUNTY, TEXAS



THIS PROPERTY DOES NOT LIE WITHIN THE
 100 YEAR FLOOD PLAIN AS PER FIRM
 PANEL NO. 48339C 0360 G
 MAP REVISION: 08/18/2014
 ZONE X
 BASED ONLY ON VISUAL EXAMINATION OF MAPS.
 INACCURACIES OF FEMA MAPS PREVENT EXACT
 DETERMINATION WITHOUT DETAILED FIELD STUDY.

A SUBSURFACE INVESTIGATION
 WAS BEYOND THE SCOPE OF THIS SURVEY

D.C.L. = DIRECTIONAL CONTROL LINE
 RECORD BEARING: CABINET "A", SHEET 434, MCDARE

I HEREBY CERTIFY THAT THIS SURVEY WAS MADE
 ON THE GROUND, THAT THIS PLAT CORRECTLY
 REPRESENTS THE FACTS FOUND AT THE
 TIME OF SURVEY AND THAT THERE ARE NO
 UNDISCLOSED ENCUMBRANCES ON THE GROUND
 EXCEPT THOSE SHOWN HEREON. THIS SURVEY
 CERTIFIED FOR THIS TRANSACTION ONLY AND
 ABSTRACTING TITLE PROVIDED IN THE ABOVE
 REFERENCED TITLE COMMITMENT WAS RELIED
 UPON IN PREPARATION OF THIS SURVEY.

GEORGE GALE
 PROFESSIONAL LAND SURVEYOR
 NO. 4678
 JOB NO. 15-08068
 AUGUST 25, 2015
 REVISED: AUGUST 26, 2015

DRAWN BY: SV

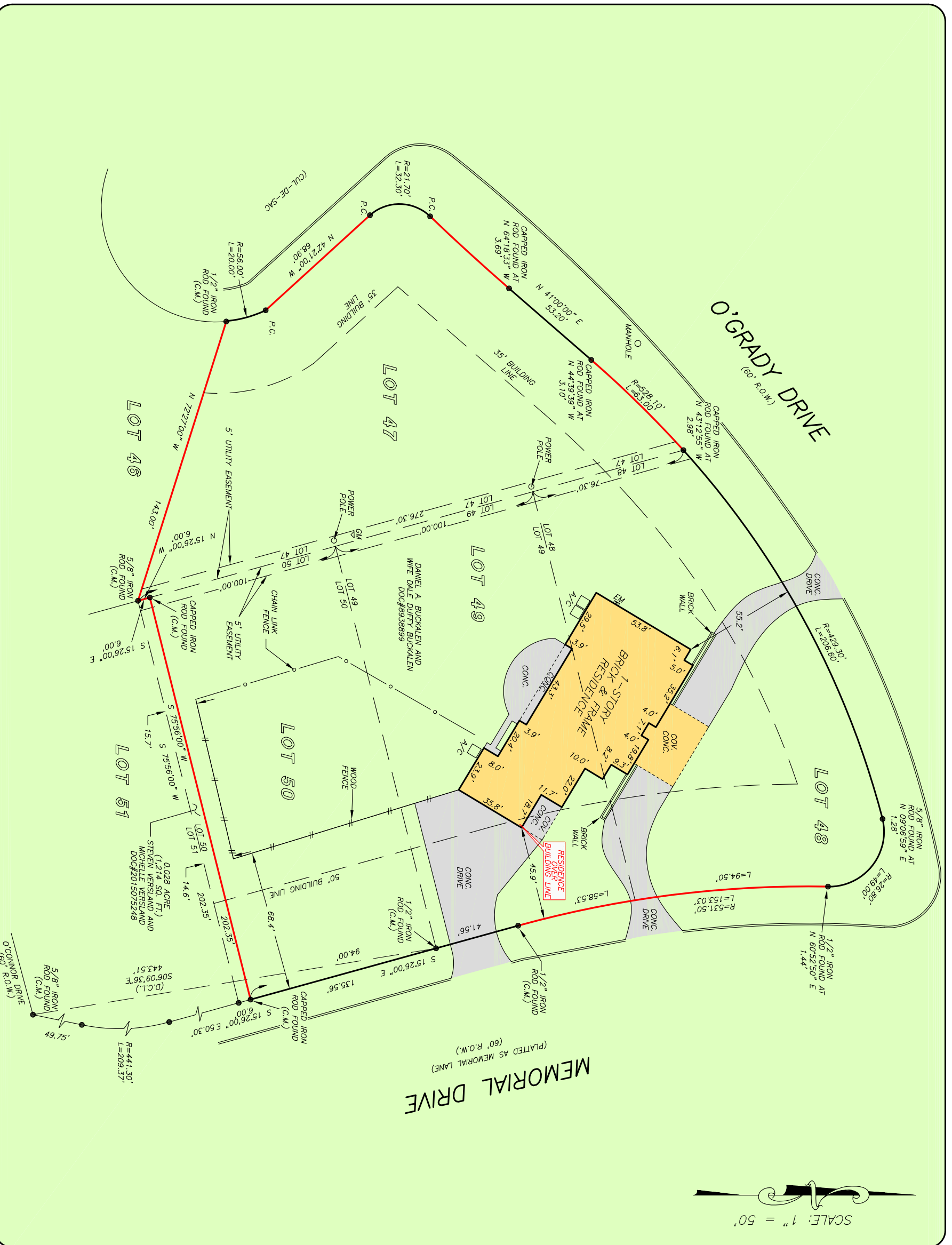

FIRST AMERICAN
 SUSAN HELTON
 936-494-0990

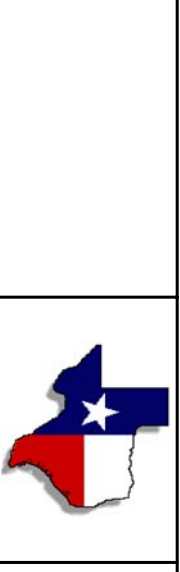

PRECISION
 surveyors

1-800-LANDSURVEY
 www.precisionsurveyors.com
 281-496-1586 FAX 281-496-1867
 950 THREANEDELE STREET SUITE 150 HOUSTON, TEXAS 77079 210-829-4941 FAX 210-829-1555
 1777 NE LOOP 410 SUITE 600 SAN ANTONIO, TEXAS 78217
 FIRM NO. 10063700