

Boundary Survey

1359756
1359756

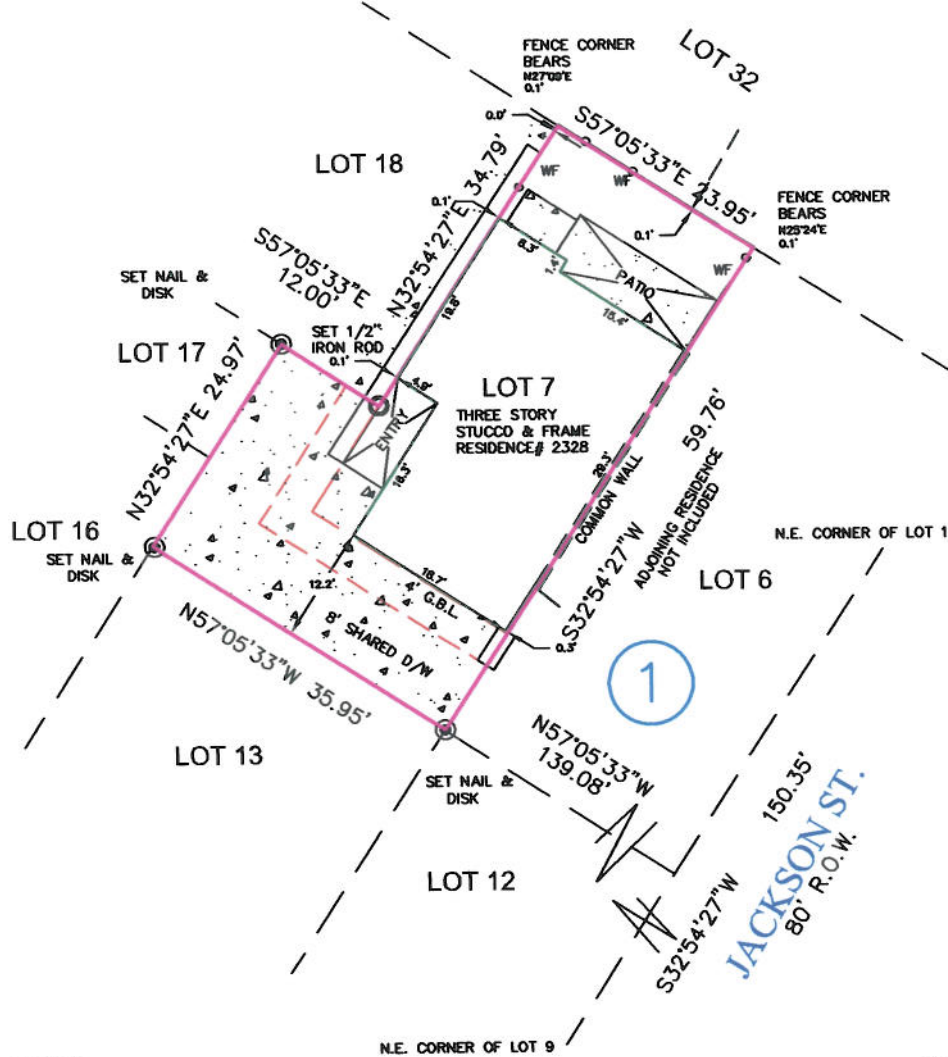

Any covenants, conditions or restrictions, Film Code No. 492006 of the Map Records of Harris County, Texas and under County Clerk's File No. W019013, W405830, 2444589 and 200.70225239 of the Official Records of Harris County, Texas.

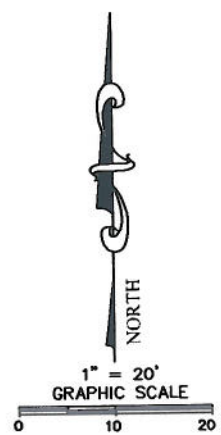

All iron rods set bear a yellow plastic cap marked "NSSH surveyx.com"

RLS #:	09-09-0471
CLIENT #:	1359756-HO16
FIELD DATE:	09/23/09
DRAFTER:	SDS
APPROVED:	WDK
SCALE:	1" = 20'

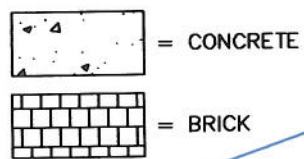

ADDRESS
**2328 JACKSON STREET
HOUSTON, TEXAS 77004**

LEGAL DESCRIPTION: (AS FURNISHED)

LOT SEVEN (7), IN BLOCK ONE (1), OF CITY PROMENADE, A SUBDIVISION IN HARRIS COUNTY, TEXAS ACCORDING TO THE MAP OR PLAT THEREOF, RECORDED IN FILM CODE NO. 492006 OF THE MAP RECORDS OF HARRIS COUNTY, TEXAS.

BASIS OF BEARINGS: Recorded plat. All bearings and distances are plat and actual unless otherwise noted.
CONTROLLING MONUMENT: THE WEST LINE OF JACKSON STREET

LIST OF POSSIBLE ENCROACHMENTS: NONE

SURVEYOR INFORMATION:

RESIDENTIAL LAND SERVICES
1700 S. Broadway, Building E.
Moore, OK 73160
FAX: (800) 954-0759
PHONE: (405) 378-5800
WWW.RLSNOW.COM

First American Title Company

Prudential
GARY GREENE REALTORSSM
Denise Hickey
713-461-6800
12850 Memorial Drive, Suite 1155
Houston, Texas 77079

SeeMyNewHome!