

- LEGEND**
- FND. 1/2" IRON PIN
 - SET. 1/2" IRON PIN
 - FND. P.K NAIL IN CONC.
 - ⊕ FND. CONC. NAIL
 - ⊗ FND. X ON CONC.
 - ⊕ CHAIN LINK FENCE
 - ≡≡≡ WOOD FENCE
 - SMOOTH WIRE FENCE

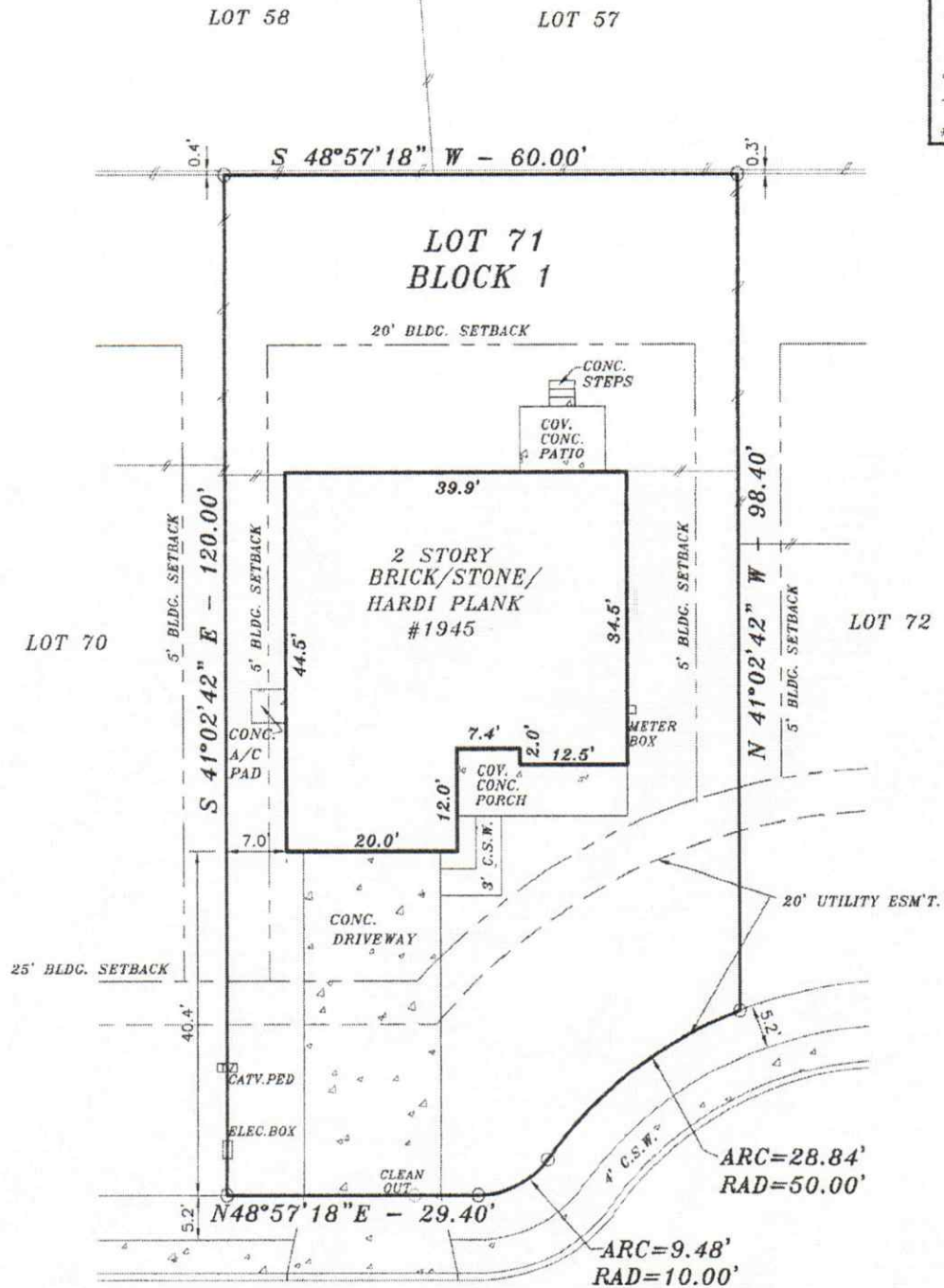

EASTERN FINCH
VARIABLE WIDTH R.O.W.

SURVEY PLAT OF

THIS SURVEY IS VALID FOR THIS TRANSACTION ONLY: CF#1606360-SAB1

ADDRESS: 1945 EASTERN FINCH	
LOT: 71 BLOCK: 1	
SUBDIVISION: MOCKINGBIRD HEIGHTS, UNIT 4 CITY OF NEW BRAUNFELS, COMAL COUNTY, TEXAS	
REFERENCE: DOC.#200706021207	
FIELD WORK COMP.: 04-12-12	BY: MO/EM
JOB NO.: 10AR21-308-F	
DATE: 04-18-12	DRAWN BY: YZ

THIS PROPERTY IS SUBJECT TO:
RESTRICTIVE COVENANTS AND EASEMENTS RECORDED IN:
DOC.# 200506048898 DOC.# 200606017567
DOC.# 200606024143 DOC.# 200606035086
DOC.# 200706042886 DOC.# 200706000467
DOC.# 201006022746 DOC.# 201206005959
DOC.# 201206005960

SA Engineering Company
Consulting Engineers

(210) 561-0808 FAX: (210) 561-0844



SCALE: 1" = 20'



I, Kevin Ray Wilson, Registered Professional Land Surveyor number 5787, do hereby certify that a survey was made on the ground, under my supervision, on date as shown, of the property hereon described, and I do declare there are no conflicts known to me except as shown.