

*CITY ORDINANCES
 **RESTRICTIVE COVENANTS
 ***BUILDER GUIDELINES
 () RECORD INFORMATION

I.R. = IRON ROD
 I.P. = IRON PIPE
 P.L. = PROPERTY LINE
 U.E. = UTILITY EASEMENT

FND. = FOUND
 FNC. = FENCE
 P.U.E. = PUBLIC UTILITY ESMT.
 P.A.E. = PERMANENT ACCESS ESMT.

LEGEND
 M.U.E. = MUNICIPAL UTILITY ESMT.
 S.S.E. = SANITARY SEWER ESMT.
 W.L.E. = WATERLINE EASEMENT
 R.O.W. = RIGHT-OF-WAY

CONCRETE
 COVERED
 SOD
 BRICK
 AC PAD
 ELEC. BOX
 UTIL. PED.
 MANHOLE
 WATER METER

IRON FENCE
 WIRE FENCE
 WOOD FENCE
 CHAIN LINK FENCE
 BUILDING LINE (B.L.)
 EASEMENT LINE
 AERIAL EASEMENT (A.E.)

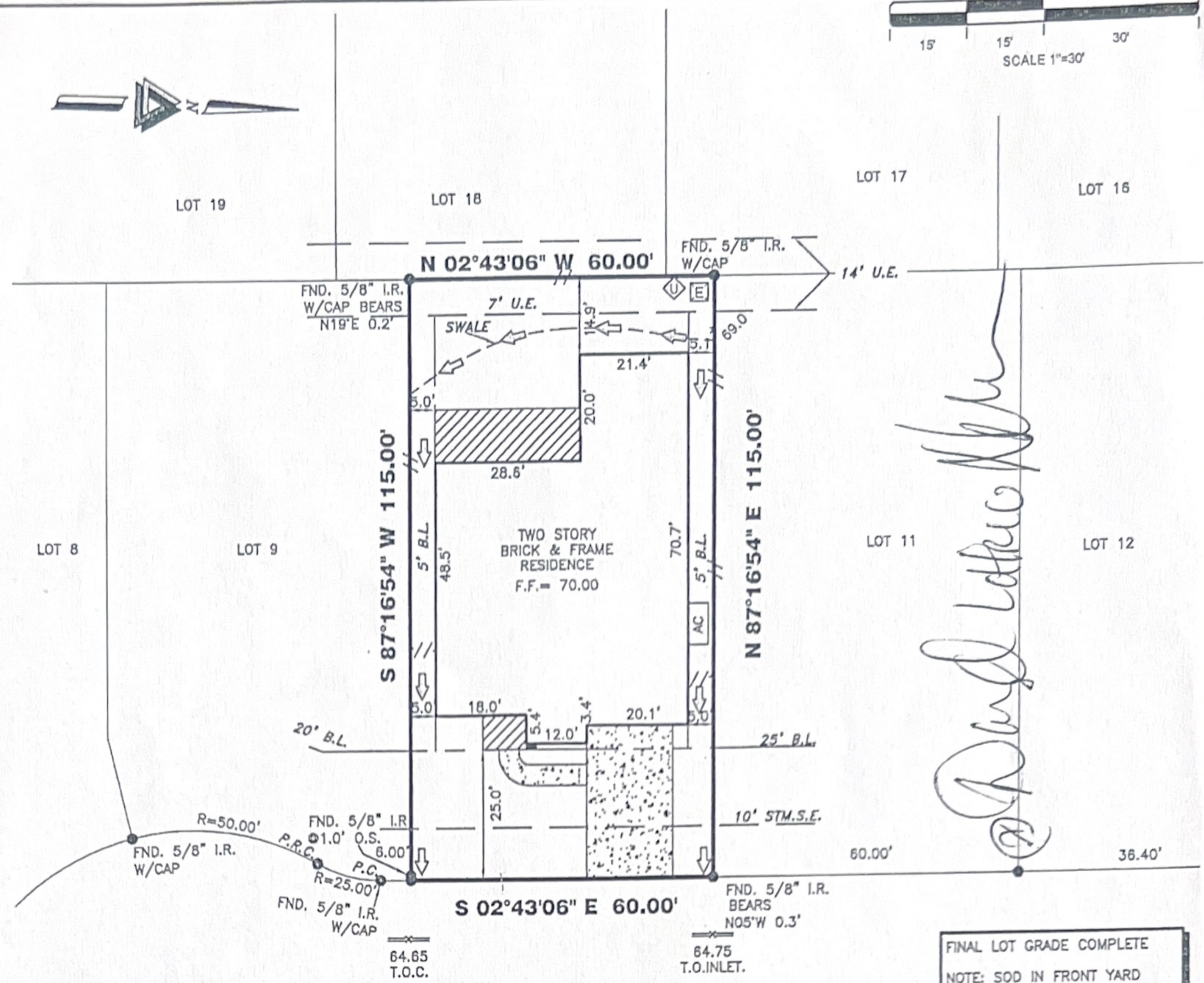
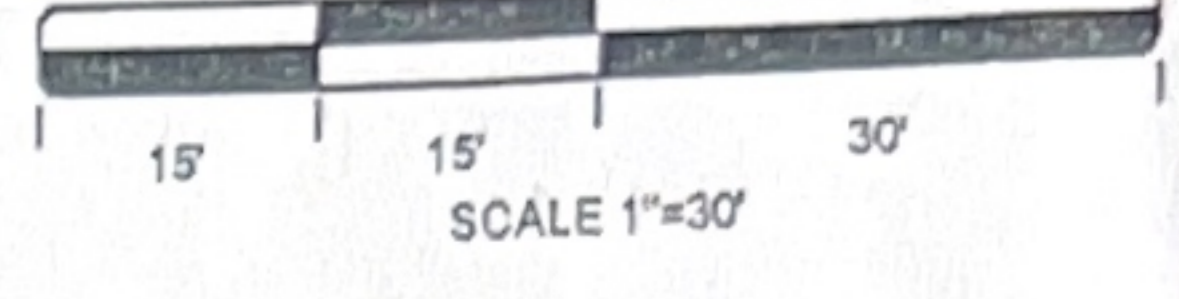

Handwritten signature: @Dana Lohr

FINAL LOT GRADE COMPLETE
 NOTE: SOD IN FRONT YARD
 SOD IN BACK YARD
 SWALE IN BACK YARD

BM: MISSOURI CITY BENCHMARK
 "GPS-8001" BRASS DISK IN CONCRETE,
 NORTHWEST INTERSECTION OF RIVERSTONE
 CROSSING DRIVE & ZACHARY CIRCLE-
 ELEV= 68.24, NGVD 29, 1973 ADJ.
 TBM 1704-9-1: SET "BOX CUT" ON INLET
 AT LOT 15 BLOCK 3- ELEV=65.12.

I HEREBY DECLARE THAT THE ELEVATIONS AND DRAINAGE PATTERNS SHOWN HEREON WERE DEVELOPED FROM A SURVEY OF THIS PROPERTY ACCURATELY DEPICT RELATIVE ELEVATIONS AS THEY EXISTED. THE RELATIVE ELEVATIONS AS DEPICTED, MAY CHANGE SUBSEQUENT TO THE DATE OF THIS SURVEY DUE TO ADDITION OR REMOVAL OF THE SOIL BY ACTS OF MAN; EROSION BY WIND OR WATER; OR OTHER FACTORS. THE HOMEOWNER MUST MAINTAIN THESE ELEVATIONS AND GRADES TO PROPERLY DRAIN THE WATER AWAY FROM THE HOME.

5622 BENDING CREST COURT

PROPERTY INFORMATION
 LOT 10 BLOCK 3
 SUBDIVISION:
 CREEKSTONE VILLAGE AT RIVERSTONE SEC.9
 RECORDING INFO:
 PLAT NO. 20180136, PLAT RECORDS,
 FORT BEND COUNTY, TEXAS
 BORROWER:
 DANYEL NELSON
 TITLE CO.
 CHICAGO TITLE/EXECUTIVE TITLE CO., LTD.
 G.F.# ETH1902221 G.F. DATE: 06-16-19
 SURVEYED FOR:
 PERRY HOMES, LLC

NOTES:
 ALL EASEMENTS AND BUILDING LINES SHOWN ARE PER THE RECORDED PLAT UNLESS OTHERWISE NOTED.
 RESTRICTIVE COVENANTS AND EASEMENTS AS DEFINED PER PLAT NO 20180136, P.L.F.B.C.TX, F.B.C.C. FILE NOS. 2001047809, 2006137983, 2008137994, 2007008197, 2018062839, 2018002640.
 ALL ROD GAPS ARE STAMPED "DOSTELLO" UNLESS OTHERWISE NOTED.
 C.O.M. ORDINANCE 85-1878 PER H.O.C.F. # N-253000 AND C.O.M. ORDINANCE 88-1312 PER H.O.C.F. # M-337673 AND AMENDED BY C.O.M. ORDINANCE 1009-282.
 PROPERTY SUBJECT TO RECORDED RESTRICTIONS, REGULATIONS, & ORDINANCES IF ANY.
 ABSTRACT INFORMATION PROVIDED HEREON IS BELIEVED TO BE SUFFICIENT AND CORRECT BY THE UNDERSIGNED SURVEYOR. THIS SURVEY DOES NOT CONSTITUTE A TITLE SEARCH BY THE SURVEYOR, THE ENCUMBRANCES OF RECORD, AS REFLECTED ON THIS SURVEY ARE BASED ON THE RECORDED MAP, PLAT AND/OR DEEDS IN CONJUNCTION WITH TITLE INFORMATION OBTAINED FROM THE TITLE REPORT LISTED HEREON.
 ALL BUILDING LINES, RECORDED EASEMENTS, UNRECORDED EASEMENTS, BUILDING RESTRICTIONS (DEED RESTRICTIONS, ETC.) AND ZONING ORDINANCES (INCLUDING CITY OF MISSOURI CITY), IF ANY, THAT AFFECT SUBJECT PROPERTY SHOULD BE VERIFIED.
 THIS SURVEY DOES NOT ADDRESS ANY EAVES, GUTTERS OR OTHER OVERHANGING STRUCTURE FEATURES, WHICH MAY PROTRUDE OVER BOUNDARY, EASEMENT AND/OR BUILDING LINES, UNLESS OTHERWISE SHOWN HEREON.

TRI-TECH
 SURVEYING COMPANY, L.P.
 10401 WESTOFFICE DR.
 HOUSTON, TEXAS 77042
 PH: 713-667-0800
 www.tritechtx.com TBPLS #10115900

CERTIFICATION
 I, the undersigned registered professional land surveyor, do hereby state that the plat shown hereon represents a boundary survey made on the ground under my supervision of the tract or parcel of land, according to the map or plat thereof, indicated hereon.
 THIS SURVEY IS VALID FOR THIS TRANSACTION ONLY.
 © 2019 TRI-TECH SURVEYING COMPANY, L.P.



07/11/2019
 SURVEYOR REGISTRATION

DRAWING INFORMATION
 TRI-TECH JOB NO: Y31390-19
 CLIENT JOB NO:
 DRAWN BY: NS
 BEARING BASE: REFERRED TO PLAT NORTH
 FIELD DATE: 03-12-19

FLOOD INFORMATION
 F.I.R.M. NO: 48157C PANEL: 0290L
 REVISED DATE: 08-12-14 ZONE: "X-SHADED"
 FLOOD INFORMATION PROVIDED HEREON IS BASED ON SCALING THE LOCATION OF THE SUBJECT TRACT ON THE FLOOD INSURANCE RATE MAPS. THE INFORMATION SHOULD BE USED TO DETERMINE FLOOD INSURANCE RATES ONLY AND IS NOT INTENDED TO IDENTIFY SPECIFIC FLOODING CONDITIONS. WE ARE NOT RESPONSIBLE FOR THE F.I.R.M.'S ACCURACY. FLOOD INFORMATION IS SUBJECT TO LETTER OF MAP CHANGES.

REVISIONS

DATE	REASON	BY
03-21-19	FORM	PR
07-05-19	FINAL	NS