

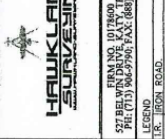

LEGAL DESCRIPTION:
 1/2 SECTION 10, T4N, R11E, S4E, 1/4 ACRES, 2nd Addition to 18284
 1/2 SECTION 10, T4N, R11E, S4E, 1/4 ACRES, 2nd Addition to 18284
 1/2 SECTION 10, T4N, R11E, S4E, 1/4 ACRES, 2nd Addition to 18284
 1/2 SECTION 10, T4N, R11E, S4E, 1/4 ACRES, 2nd Addition to 18284
 1/2 SECTION 10, T4N, R11E, S4E, 1/4 ACRES, 2nd Addition to 18284

APPROVED BY FEDERAL LAND BANK, TEXAS 17244



FRM NO. 10178000
17244
17244

LEGEND
 1. E. 1801 ROAD
 2. NIGHT POLL
 3. 17' 0" WOOD FENCE
 4. A.C.P.R.
 5. AUSTIN COUNTY PLAT RECORDS
 6. GAS METER
 7. FIRE HYDRANT
 8. ELECTRIC METER
 9. FIRE HYDRANT

TITLE CO. NATIONAL INVESTORS
17244
17244
17244

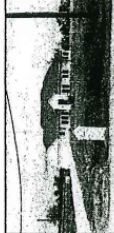
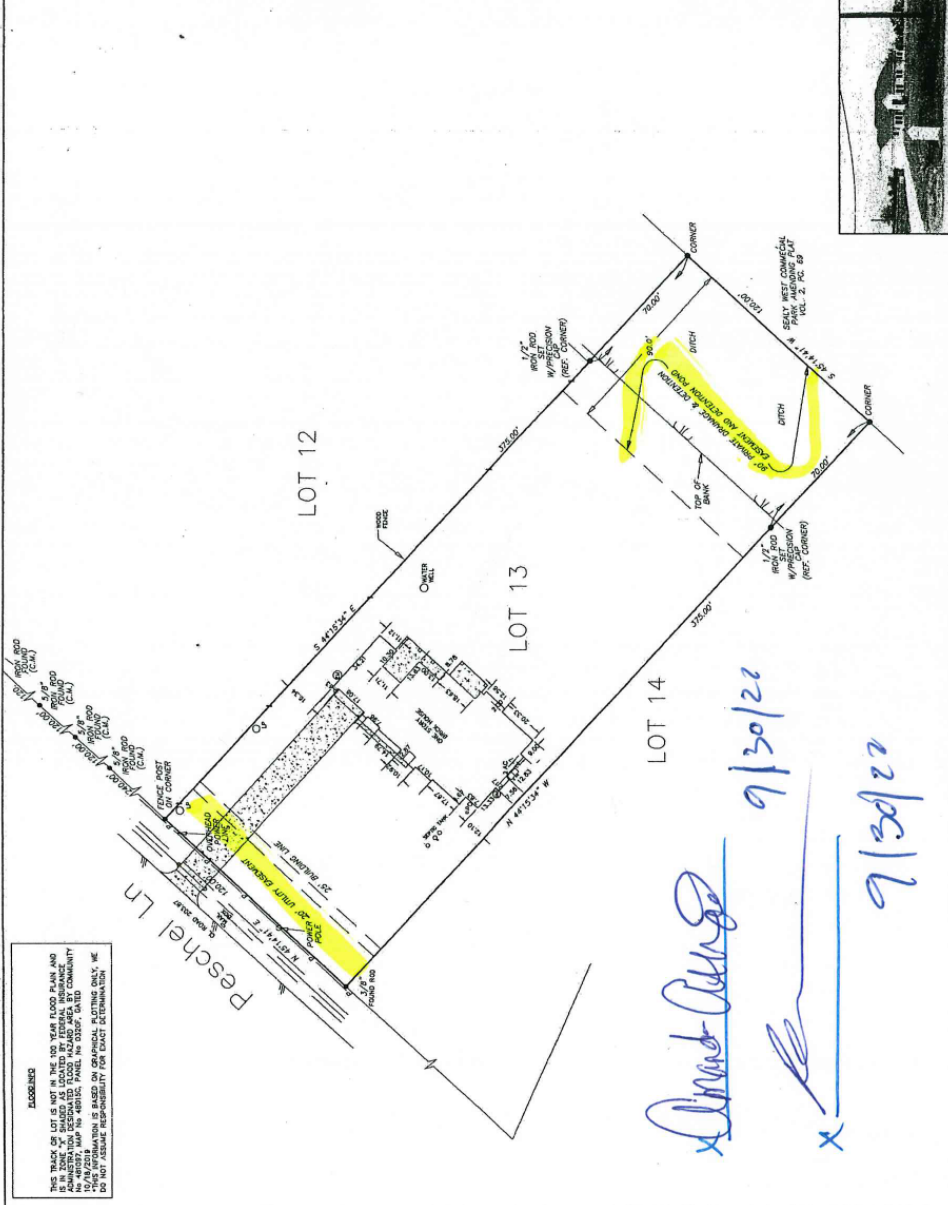

EXCERPTS
 THIS TRACK OF LOT IS NOT IN THE 100 YEAR FLOOD PLAIN AND IS IN ZONE UNDEVELOPED AS SHOWN BY FEDERAL INSURANCE AND RECOVERY SERVICE. PANEL NO. 48357. GATED. THIS INFORMATION IS BASED ON AERIAL PHOTOGRAPHY ONLY. WE DO NOT ASSUME RESPONSIBILITY FOR EXACT DETERMINATION.

Handwritten signatures and dates in blue ink:
Arund... 9/30/22
[Signature] 9/30/22