

GF NO. CTH-WD-CTT21749314TF CHICAGO TITLE  
 ADDRESS: 111 ANISE TREE PLACE  
 SPRING, TEXAS 77382  
 BORROWER: NATHAN TAYLOR

# LOT 28, BLOCK 1 THE WOODLANDS, VILLAGE OF ALDEN BRIDGE SECTION 66

A SUBDIVISION IN MONTGOMERY COUNTY, TEXAS  
 ACCORDING TO THE MAP OR PLAT THEREOF RECORDED  
 IN PLAT CABINET L, SHEET 153 OF THE MAP RECORDS  
 OF MONTGOMERY COUNTY, TEXAS

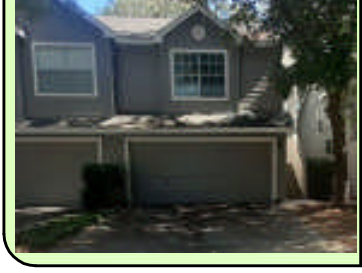

NOTE: PARTIAL RELEASE OF EASEMENTS AS PER M.C.C.F. NO. 99018923 AND 99023958.  
 NOTE: INITIAL USE DESIGNATION AS PER M.C.C.F. NO(S). 99014438, 99018922 AND 99023957.

THIS PROPERTY DOES NOT LIE WITHIN THE 100 YEAR FLOOD PLAIN AS PER FIRM PANEL NO. 48339C 0510 G MAP REVISION: 08/18/2014 ZONE X BASED ONLY ON VISUAL EXAMINATION OF MAPS. INACCURACIES OF FEMA MAPS PREVENT EXACT DETERMINATION WITHOUT DETAILED FIELD STUDY

A SUBSURFACE INVESTIGATION WAS BEYOND THE SCOPE OF THIS SURVEY

D.C.L. = DIRECTIONAL CONTROL LINE RECORD BEARING: CAB. L, SHT. 153, M.C.M.R.

DRAWN BY: DC

I HEREBY CERTIFY THAT THIS SURVEY WAS MADE ON THE GROUND, THAT THIS PLAT CORRECTLY REPRESENTS THE FACTS FOUND AT THE TIME OF SURVEY AND THAT THERE ARE NO ENCROACHMENTS APPARENT ON THE GROUND, EXCEPT AS SHOWN HEREON. THIS SURVEY IS CERTIFIED FOR THIS TRANSACTION ONLY AND ABSTRACTING PROVIDED IN THE ABOVE REFERENCED TITLE COMMITMENT WAS RELIED UPON IN PREPARATION OF THIS SURVEY.

JAMES P. WALKOVIAK  
 PROFESSIONAL LAND SURVEYOR  
 NO. 5971  
 JOB NO. 21-08071  
 OCTOBER 19, 2021

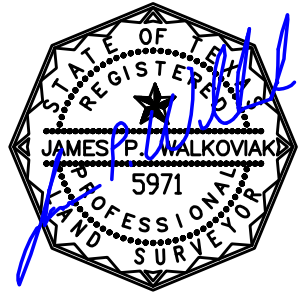

**SAVANNAH TAYLOR**  
 936-242-2810

**TARYN FENNESSY**  
 281-362-2014

