

LITTLE-MADDUX SURVEYING CO. 1776 WOODSTEAD CT., SU. 123, THE WOODLANDS, TX 77380
(713) 367-2052 (713) 292-0010

Survey Received and Accepted By

X B. Green
X W. Green
X 10/11/08
Date

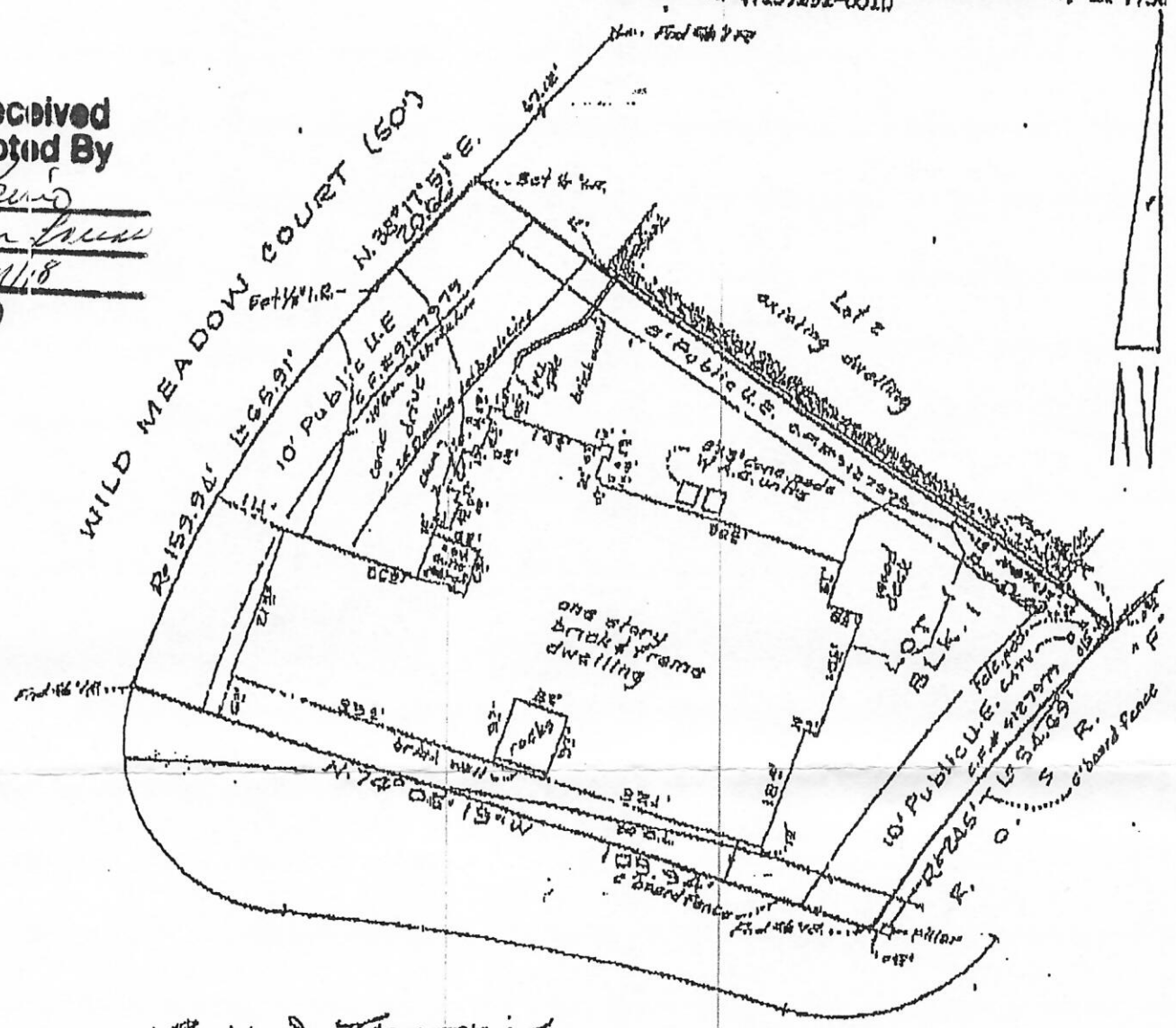

Robert E. Maddux, Jr.

LAND TITLE SURVEY
LOT 1, BLOCK 1
THE WOODLANDS, VILLAGE OF GROGAN'S MILL, SECTION 62
A SUBDIVISION SITUATED IN THE WALKER COUNTY SCHOOL LAND SURVEY, A-599
MONTGOMERY COUNTY, TEXAS REF. Cabinet P, Sheet 194-A and 194-B Map Records
Scale: 1" = 20' Date: April 24, 1995
Address: 6 Wild Meadow Court, The Woodlands, Texas 77380
This property lies in flood zone "C" per F.H.M.A. Community Panel 84804B3-02430 dated 12/15/1989.

To Little Leagues, Exclusively.
I hereby certify that this survey was made on the ground and that this plat correctly represents the facts found at the time of the survey and that this professional certifier conforms to the current Texas Society of Professional Surveyors standards and specifications for a Category 1-A Condition III survey
I further certify that there are no encroachments on this property at this time and that all improvements, if any, lie within the boundary lines except as shown

Robert E. Maddux, Jr.
Robert E. Maddux, Jr.
R.P.L.S. No. 4818