

**1060 Windy Grove Lane**  
 Being Lot 11, Block 2, of Briar Grove, Section 1, a subdivision in Montgomery County, Texas, according to the map or plat thereof recorded in Cabinet Z, Sheet 103 of the Map Records of Montgomery County, Texas.

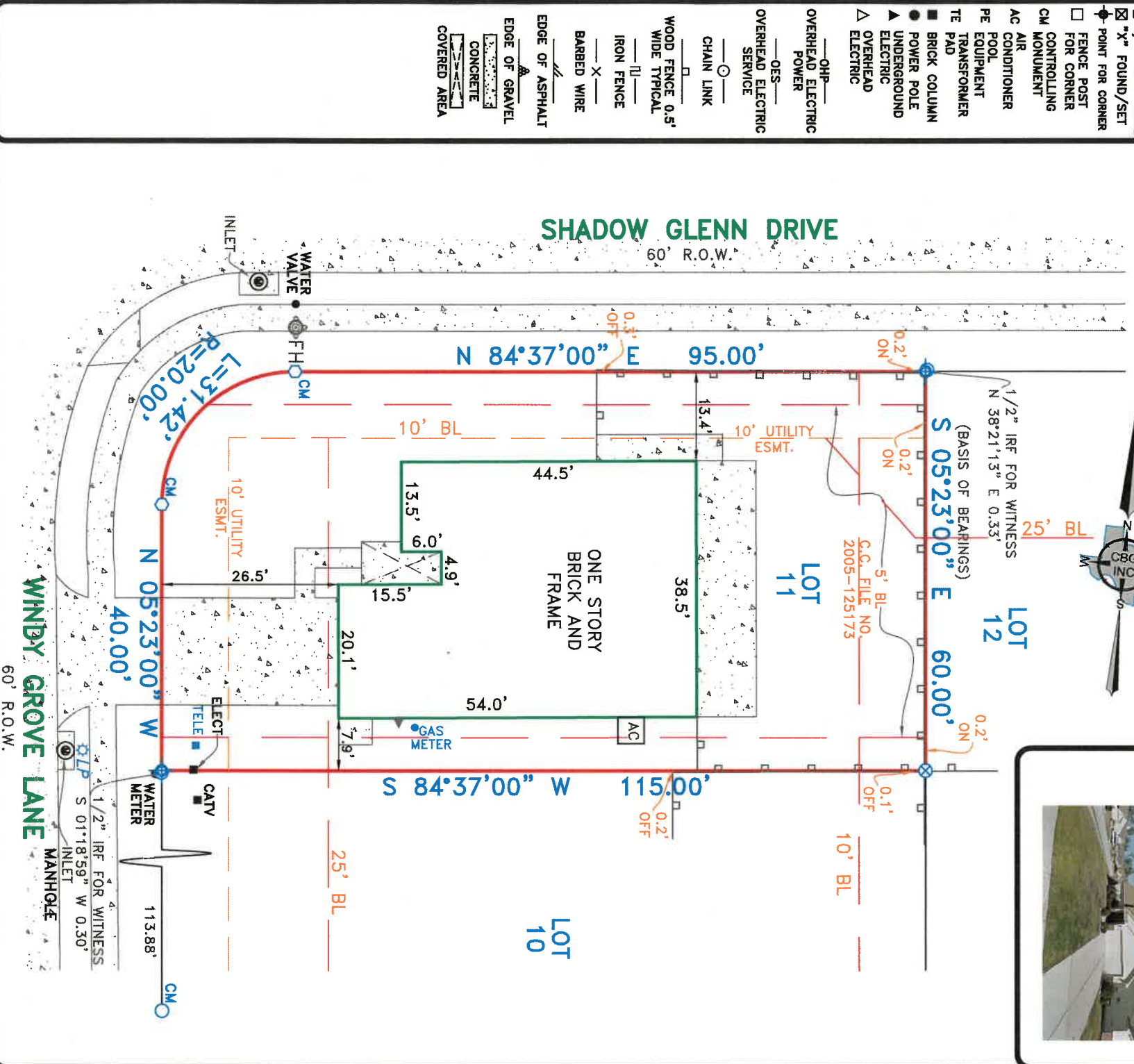

**LEGEND**

- 1/2" ROD FOUND
- ⊗ 1/2" ROD SET
- 3/4" ROD FOUND
- ⊗ "x" FOUND/SET
- ⊙ POINT FOR CORNER
- FENCE POST FOR CORNER
- CONTROLLING MONUMENT
- AIR CONDITIONER
- PE POOL
- PE EQUIPMENT
- TRANSFORMER
- TE PAD
- BRICK COLUMN
- POWER POLE
- ▲ UNDERGROUND ELECTRIC
- △ OVERHEAD ELECTRIC
- OHP— OVERHEAD ELECTRIC POWER
- OES— OVERHEAD ELECTRIC SERVICE
- CHAIN LINK
- WOOD FENCE 0.5' WIDE TYPICAL
- |— IRON FENCE
- X— BARBED WIRE
- /— EDGE OF ASPHALT
- /— EDGE OF GRAVEL
- ▭ CONCRETE
- ▭ COVERED AREA



**EXCEPTIONS:**

NOTE: PROPERTY SUBJECT TO TERMS, CONDITIONS, AND EASEMENTS CONTAINED IN INSTRUMENT RECORDED IN C.G. FILE NOS. 2005-125173, 2009-024120, 2010-013060, 2010-018265, 2012-027035, 2012-027036, 2012-027037, 2012-027038, 2014-008469, 2015-042947

**NOTES:**

NOTE: BEARINGS, EASEMENTS AND BUILDING LINES ARE BY RECORDED PLAT UNLESS OTHERWISE NOTED.  
 FLOOD NOTE: According to the F.I.R.M. No. 48339C0380 G, this property does lie in Zone X and DOES NOT lie within the 100 year flood zone.

This survey is made in conjunction with the information provided by Old Republic National Title Insurance Company. Use of this survey by any other parties and/or for other purposes shall be at user's own risk and any loss resulting from other use shall not be the responsibility of the undersigned. This is to certify that I have on this date made a careful and accurate survey on the ground of the subject property. The plat hereon is a correct and accurate representation of the property lines and dimensions as indicated; location and type of buildings are as shown; and EXCEPT AS SHOWN, there are no visible and apparent encroachments or protrusions on the ground.

Accepted by: \_\_\_\_\_ Purchaser  
 Date: \_\_\_\_\_

Drawn By: BM  
 Scale: 1" = 20'  
 Date: 09/16/15  
 GF No.: 1504130  
 Job No. 1514628

**C.B.G. Surveying & Engineering, P.C.**  
 12025 Shiloh Road, Ste. 250  
 Dallas, TX 75228  
 P 214.349.9485  
 F 214.349.2216  
 Firm No. 10168800  
[www.cbgsurveying.com](http://www.cbgsurveying.com)

THOMAS WILLIAM MAUK  
 THOMAS MAUK  
 R.P.L.S. NO. 5119