

VALLEY PALMS DRIVE
(60' R.O.W.)

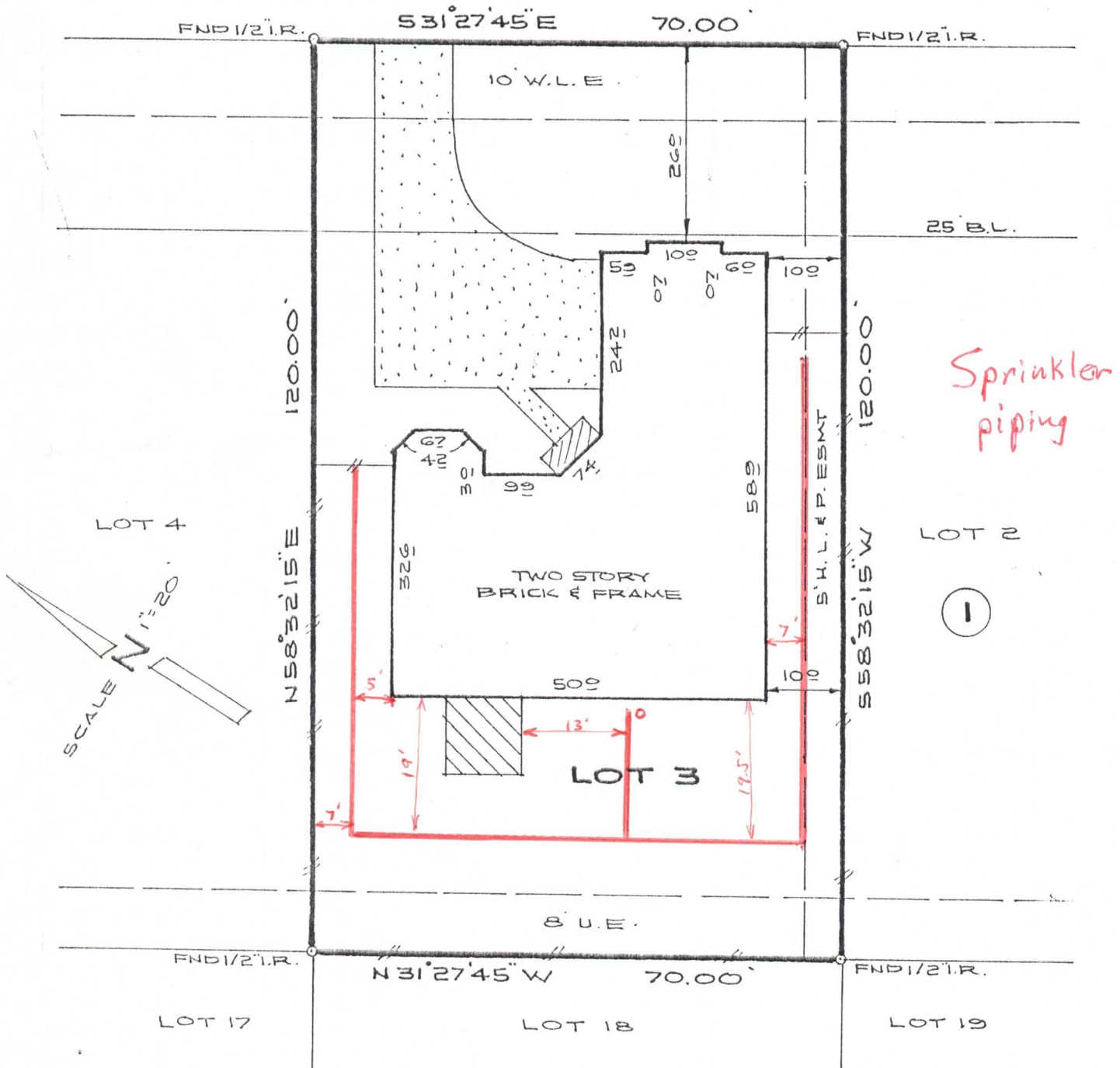

Sprinkler piping

- NOTES:
 1) RESTRICTIVE COVENANTS IN FILM CODE NO. 403104 H.C.M.R. AND C.F. NOS. T133187, T133188 AND U153550
 2) S.H.L. & P. ESMT IN C.F. NO. T216828
 3) H.L. & P. AGREEMENT IN C.F. NO. T235603

David W. Ebborn
Nancy H. Ebborn

LOT:	3	BLOCK:	1	SUBDIVISION:	MEMORIAL CREEK	SEC.	5
COUNTY:	HARRIS	STATE:	TEXAS	RECORDATION:	FILM CODE NO. 403104 H.C.M.R.	JOB NO.	00-06-047
PURCHASER:				MORTGAGE CO.	FIELD WORK		
DAVID W. EBBORN AND NANCY H. EBBORN				WESTMINSTER	6-10-00 SKL		
ADDRESS:				TITLE CO.	DRAFTING		
17811 VALLEY PALMS DRIVE				COMMONWEALTH LAND TITLE	6-12-00 AD		
					FINAL CHECK		
					6-12-00 SKL		
					KEY: 330 J		

K & R
LAND SURVEYING CO.

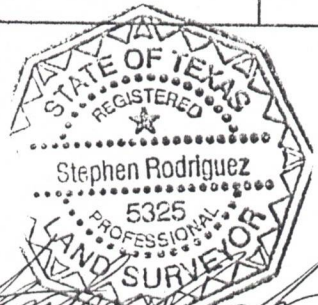

THE SURVEYOR HAS NOT ABSTRACTED SUBJECT PROPERTY. THIS SURVEY IS BASED ON TITLE COMMITMENT LISTED BELOW AND PLAT OF RECORD SHOWN.

GF. No. 0003243

SUBJECT PROPERTY IS NOT LOCATED IN A FEDERAL INSURANCE ADMINISTRATION DESIGNATED FLOOD HAZARD AREA ZONE "X" AS PER MAP 480287 PANEL 245 K DATED 4-20-00

THE FLOOD INFORMATION IS FROM A F.E.M.A. MAP. WE ARE NOT RESPONSIBLE FOR ITS ACCURACY.

K & R LAND SURVEYING
8524 HWY. 6 NORTH BOX 205
HOUSTON, TEXAS 77095
TEL (281)345-4657
FAX (281)345-8854

I DO HEREBY CERTIFY THAT THIS SURVEY WAS MADE ON THE GROUND UNDER MY SUPERVISION AND THAT IT CORRECTLY REPRESENTS THE FACTS FOUND AT THE TIME OF THE SURVEY. THERE ARE NO ENCUMBRANCES APPARENT EXCEPT AS SHOWN.
STEPHEN RODRIGUEZ R.P.L.S. No. 5325