



Hoffman Land Surveying, Ltd., LLP
5245 LANGFIELD ROAD - HOUSTON, TEXAS 77040 - (713)939-9100



Buyer: DOUG RUTLEDGE, SR. AND DORA RUTLEDGE
Mortgage Co.: STEWART TITLE
Title Company:

Surveyed for HAMMONDS HOMES on 05/09/00
Showing Lot 12 of Block 1 of PRESTON TRAILS SOUTH
Section 2 in HARRIS County Texas according to the Map or Plat
recorded in FC NO. 403119 of the MAP records of HARRIS County.

REVISIONS
9/7/00 FINAL
W.O. No. 54006, 57005
G.F. No. 99115902

DATE OF REVISION 11/6/96
SCALE: 1"=20'
JO: FINALS/PT5120102

NOTE:
1. Distances shown in parentheses were measured on the ground.
2. The following flood information was from a F.L.M.A. Map. We are not responsible for its accuracy.
COMMUNITY # 480307 PANEL # 0920 J

NOTE:
All zoning ordinances including those by the City of Pasadena, Texas, Oil, gas & other mineral rights per Title Commitment.
Building line for detached garage or permitted building located 55' from front lot line may be located not less than 3' from side lot line. CF No. T-104837.

NOTE:
THERE ARE NO FENCES ON PROP. PER FIELD WORK

4919 PRESTON TRAILS LANE (50' R.O.W.)

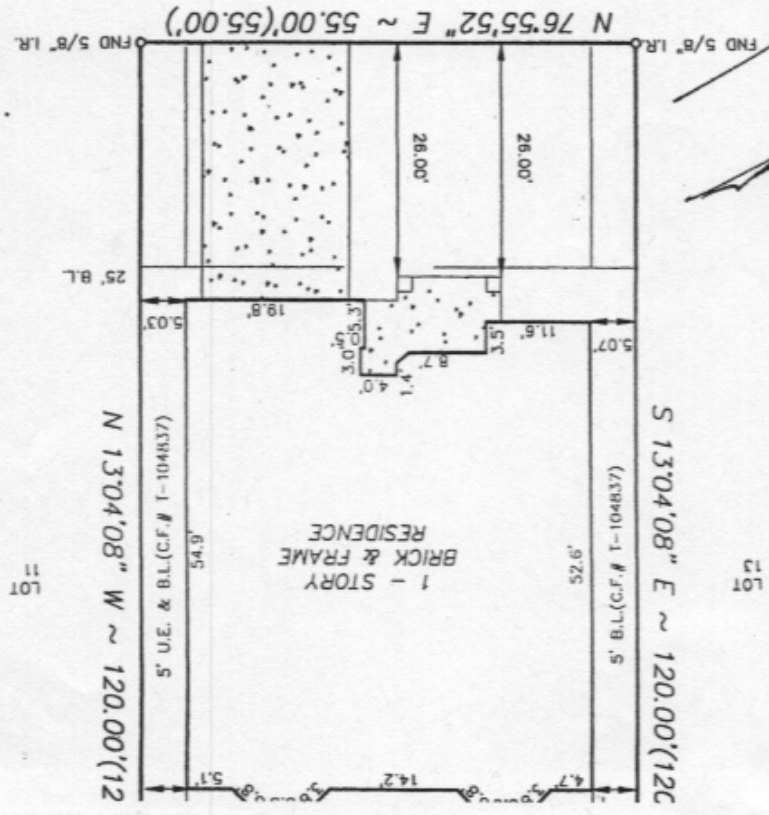

Handwritten signatures and notes, including 'X' marks and 'DORA RUTLEDGE'.