

LOT 41

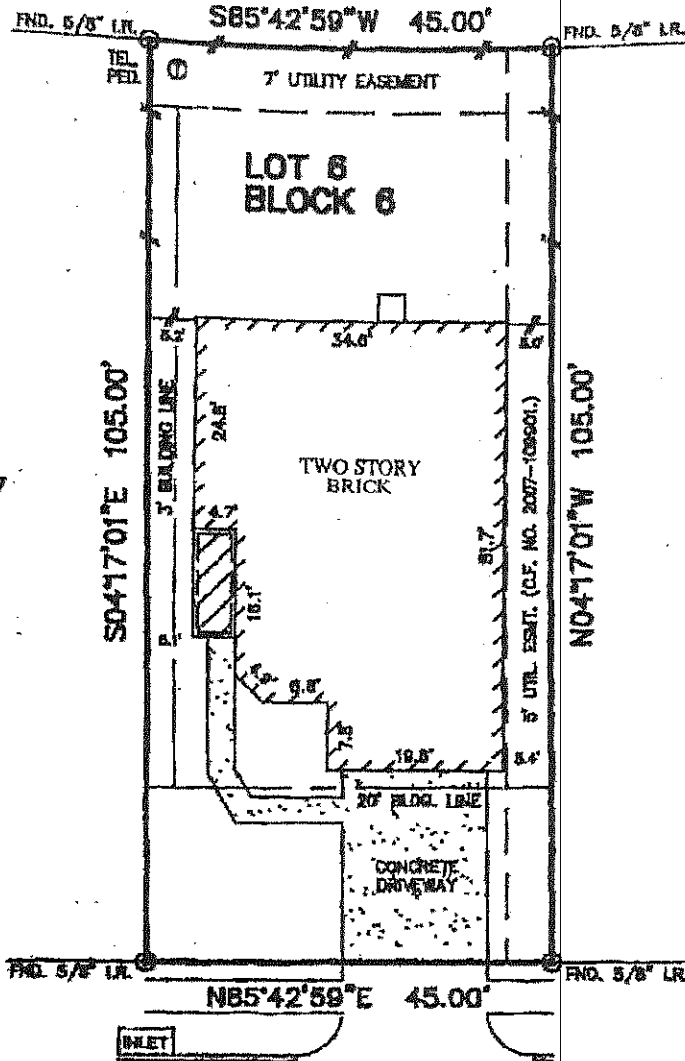

**STILLER RIDGE WAY**  
(50' R.O.W.)

**PLAT OF SURVEY**  
SCALE: 1" = 20'

**NOTES:**

1. ALL BEARINGS SHOWN HEREON ARE BASED ON THE RECORDED PLAT.
2. SUBJECT TO APPLICABLE RESTRICTIVE COVENANTS LISTED IN ITEM No.1, SCHEDULE "B" OF TITLE COMMITMENT ISSUED BY TITLE RESOURCES GUARANTY COMPANY UNDER G.F. No. 1456-08-1286.
3. BLDG LINE (3' SIDE) PER. C.F. NO. 2007-137892.

**FLOOD MAP:**

THIS PROPERTY LIES IN ZONE "X" AS DEPICTED ON COMMUNITY PANEL No. 48339 C 0685 F, EFFECTIVE DATE: 12-19-96

"THIS INFORMATION IS BASED ON GRAPHIC FLOTTING. WE DO NOT ASSUME RESPONSIBILITY FOR EXACT DETERMINATION"

©2008, ALLPOINTS SERVICES, CORP., All Rights Reserved. This original work is protected under copyright laws, Title 17 U.S. Code Sections 101 & 102. All violators will be prosecuted to the extent of the law. This survey is being provided solely for the use of the recipient and no license has been created, express or implied, to copy the survey except as is necessary in conjunction with the original transaction, which shall take place within ninety (90) days from the date adjacent to the signature line herein.

FOR: SERGIO HERNANDEZ  
ADDRESS: 2322 STILLER RIDGE WAY  
ALLPOINTS JOB #: LL8059 JG  
G.F.: 1456-08-1269

**LOT 6, BLOCK 6,  
FOREST VILLAGE, SECTION 2,  
CAB. "Z", SHT. 790-791, MAP RECORDS,  
MONTGOMERY COUNTY, TEXAS.**

I HEREBY CERTIFY THAT THIS PLAT REPRESENTS THE RESULTS OF A SURVEY MADE ON THE GROUND, ON THE 25th DAY OF MARCH, 2008.

*J.P.W.*

