

H. & M. ENGINEERING CO. INC.

PHONE: 772-524-1500

P.O. BOX 200003
HOUSTON, TEXAS 77280-0003

JONES DRIVE

N 18°16'00" E 60.00'

S 3/8" IR E 3/8" IR

LOT 13
N 73°44'00" W 135.00'

S 73°44'00" E 135.00'

LOT 9

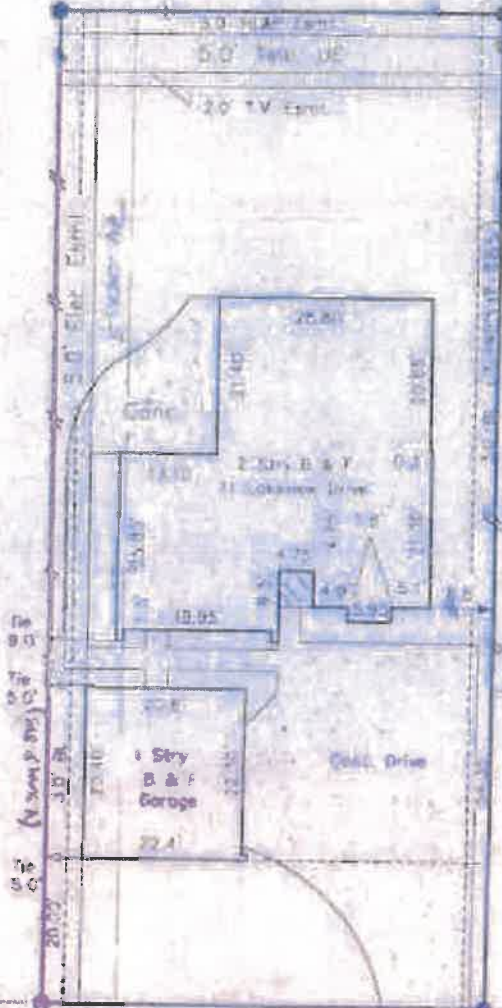

PL&P Agrmt
(V.2694, P.553)

60.00'

60.00'

PC

F 3/8" IR F 3/8" IR S 18°16'00" W 60.00' F 3/8" IR F 3/8" IR

(Ref. Bearing)

LAKEVIEW DRIVE

(50.0' ROW)

I certify that the above plat is a true representation of a survey made on the ground under my supervision

of Lot 11 Block 16 in HAVER LAFFITE LINE FRONT

recorded in Vol. 15 Page 41 of the Map Records of (COUNTY)

County, Texas and out of the Survey A-

Owner ALVIN R. LOEWEN JR. & WENDY A. ALBYN

GP# 9427233 Date 10-7-71 PR

This Property is located in Road LAKEVIEW DRIVE Bearing Reference FRONT PROPERTY LINE

insurance rate year none X

as per map 450390260M

dated 1989

Scale 1"=20'

[Handwritten signature]

