

GF NO. 0402018119 STARTEX TITLE
 ADDRESS: 12319 GROVE MEADOW DRIVE
 STAFFORD, TEXAS 77477
 BORROWER: NASIMA ALIM

LOT 12, BLOCK 8
 REPLAT OF SOUTHMEADOW, SECTION 1

ACCORDING TO THE MAP OR PLAT THEREOF RECORDED
 UNDER SLIDE NO. 709/B OF THE PLAT RECORDS
 OF FORT BEND COUNTY, TEXAS

SCALE: 1" = 25'

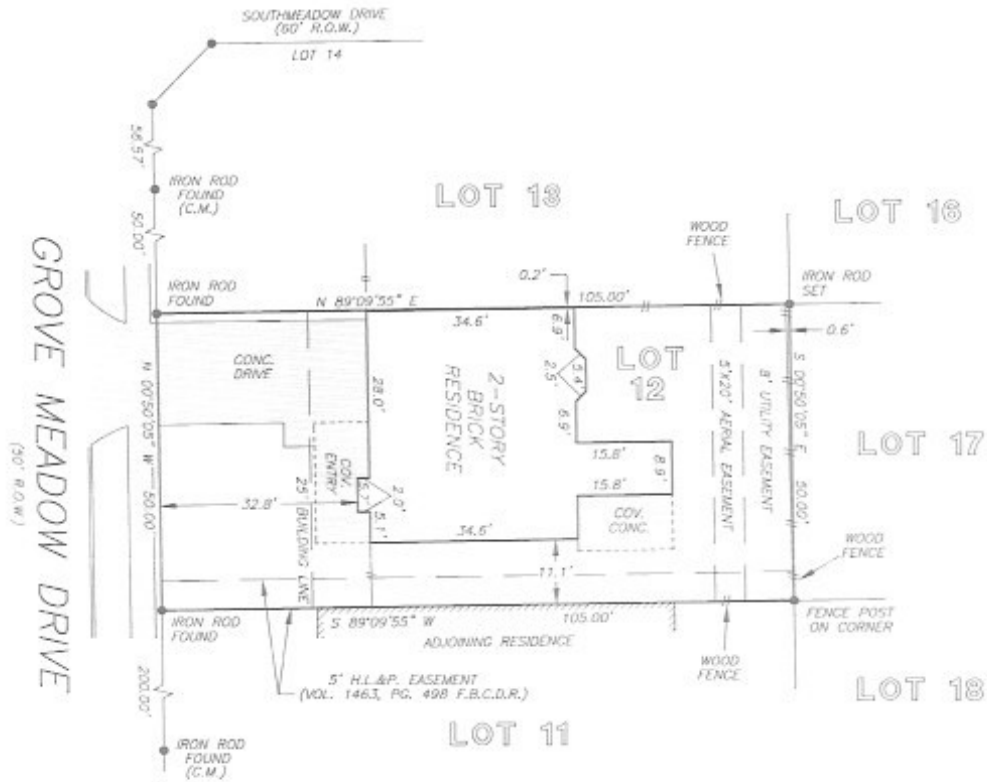

NOTE: AGREEMENT BY AND BETWEEN DEVELOPER AND H. L. & P.
 FOR INSTALLATION OF UNDERGROUND ELECTRICAL
 DISTRIBUTION SYSTEM AS PER VOL. 1340, PG. 215 F.B.C.O.R.

THIS PROPERTY DOES NOT LIE WITHIN THE
 100 YEAR FLOOD PLAIN AS ESTABLISHED
 BY THE U.S. DEPT. OF HOUSING & URBAN
 DEVELOPMENT.
 COMMUNITY/PANEL NO. 48157C 0140 K
 MAP REVISION: 04/20/2000
 ZONE X

I HEREBY CERTIFY THAT THIS SURVEY WAS MADE
 ON THE GROUND, THAT THIS PLAT CORRECTLY
 REPRESENTS THE FACTS FOUND AT THE
 TIME OF SURVEY AND THAT THERE ARE NO
 ENCROACHMENTS APPARENT ON THE GROUND,
 EXCEPT AS SHOWN HEREIN. THIS SURVEY IS
 CERTIFIED FOR THIS TRANSACTION ONLY AND
 ABSTRACTING PROVIDED IN THE ABOVE
 REFERENCED TITLE COMMITMENT WAS RELIED
 UPON IN PREPARATION OF THIS SURVEY.

RECORD BEARING: SLIDE NO. 709/B F.B.C.P.R.

PRECISION SURVEYORS
 PROFESSIONAL LAND SURVEYS

1-800-LANDSURVEY 281-496-1586
 1-800-526-3787 FAX 281-496-1867

14825 MEMORIAL DRIVE SUITE 0100 HOUSTON, TEXAS 77079

Edlberto V. Barrientos
 EDILBERTO V. BARRIENTOS
 PROFESSIONAL LAND SURVEYOR
 NO. 5364
 DRAWING NO. 02-9441
 OCTOBER 25, 2002



DRAWN BY: GV