

LOT 31

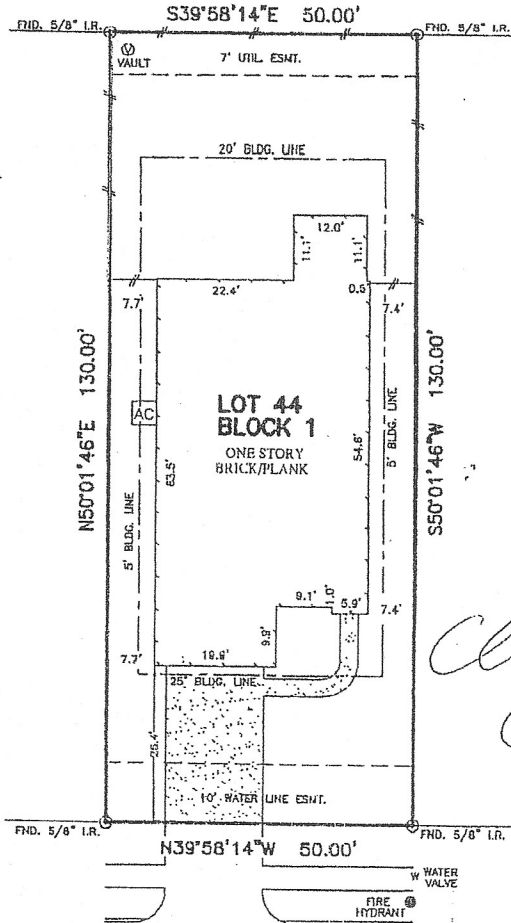

LOT 45

LOT 43

Christina Smith
 CMS

NOTES:

1. ALL BEARINGS SHOWN HEREON ARE BASED ON THE RECORDED PLAT.
2. SUBJECT TO APPLICABLE RESTRICTIVE COVENANTS LISTED IN ITEM No. 1, SCHEDULE "B" OF TITLE COMMITMENT ISSUED BY OLD REPUBLIC NATIONAL TITLE INSURANCE CO. UNDER G.F. No. 12-01423-18.
3. AGREEMENT FOR UNDERGROUND ELECTRIC SERVICE PER C.F. No. 2007073753.
4. BUILDING LINES (3' SIDES/20' REAR) PER C.F. No. 2007081505.
5. SUBJECT TO A 2' AUDIO AND VIDEO COMMUNICATION SERVICES AND UTILITIES EASEMENT PER C.F. No. 2007081505.

BAY LANE
 (60' R.O.W.)

PLAT OF SURVEY
 SCALE: 1" = 20'

FLOOD MAP:
 THIS PROPERTY LIES IN ZONE "C"
 AS DEPICTED ON COMMUNITY PANEL
 No. 485470 0035 C, EFFECTIVE DATE: 05-02-83
 THIS INFORMATION IS BASED ON GRAFIC PLOTTING.
 WE DO NOT ASSUME RESPONSIBILITY FOR EXACT
 DETERMINATION

© 2013, ALLPOINTS SERVICES, CORP. All Rights Reserved. This original work is protected under copyright laws, Title 17 U.S. Code Sections 101 & 102. All violators will be prosecuted to the extent of the law. This survey is being provided solely for the use of the recipients and no license has been created, express or implied, to copy the survey except as is necessary in conjunction with the original inspection.

FOR: JASON MANILLA
 ADDRESS: 5023 BAY LANE
 ALLPOINTS JOB #: GE 49492 J1
 G.F.: 12-10423-18

LOT 44, BLOCK 1,
 EDGEWATER PARK, SECTION 1,
 PLAT RECORD 2006A, MAP Nos. 166 & 167,
 GALVESTON COUNTY, MAP RECORDS

I HEREBY CERTIFY THAT THIS PLAT REPRESENTS THE
 RESULTS OF A SURVEY MADE ON THE GROUND, ON THE 12th
 DAY OF DECEMBER, 2012.

Steven P. Brister

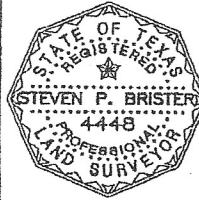

ALLPOINTS
 SERVICES CORP
 PHONR: 713-468-7707
 FAX: 713-427-1861

ALLPOINTS SERVICES CORP. COMMERCIAL/BUILDER DIVISION 1515 WITTE ROAD HOUSTON, TEXAS 77080