

ACREAGE
(C.F. NO. F832577)

S 03°02'19"E ~ 50.00'

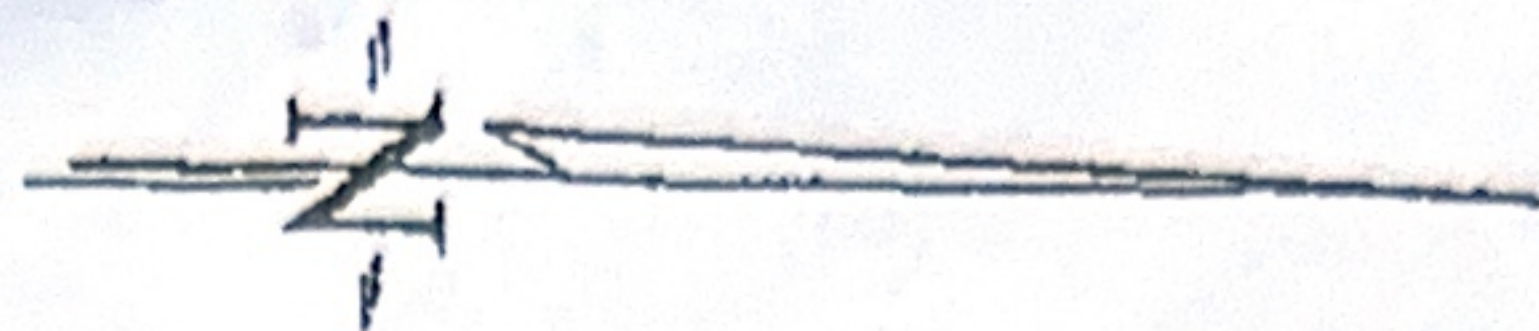
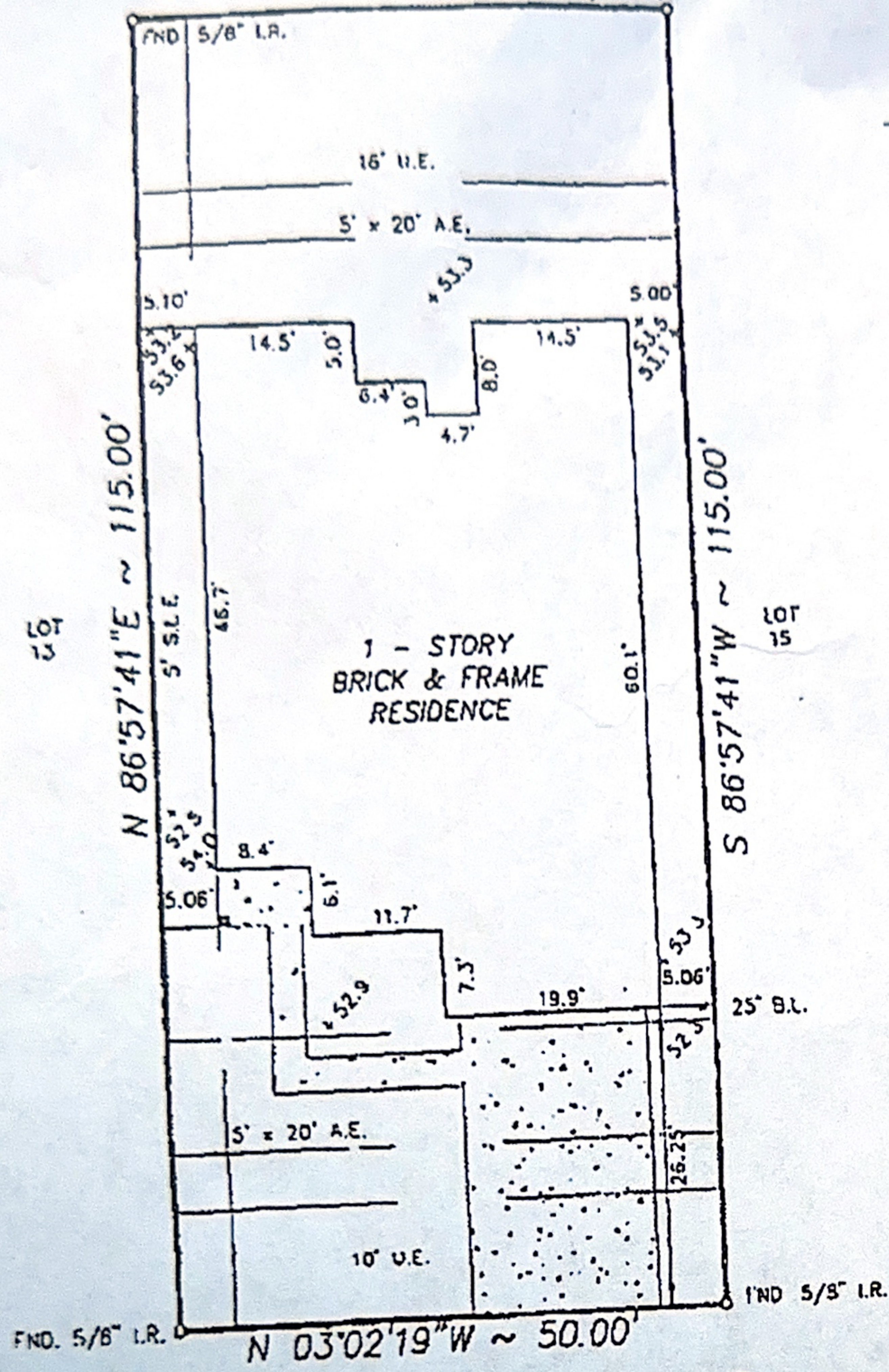

Bridget M. White

2117 SHADOW CREEK DRIVE
(50' R.O.W.)

* TC-50.00'
(ASSUMED)

NOTE:
1. Distances shown in parentheses were measured on the ground.
2. The following flood information was from a F.E.M.A. Map. We are not responsible for its accuracy.
COMMUNITY # 480291 PANEL # 0940 J

NOTES:
1. OIL, GAS, & OTHER MINERAL RIGHTS AS PER TITLE COMMITMENT.
2. SUBJECT TO THE ZONING ORDINANCES, PER THE CITY OF DEER PARK, TEXAS.

DATE OF REVISION 11/06/96 SCALE : 1"=20'

Surveyed for K. HOVNIANIAN OF HOUSTON II, L.P. on 02/03/04

Showing Lot 14 Block 1 of AMENDING PLAT OF WINCREST SUBDIVISION, A SUBDIVISION OUT OF AND PART OF PHASE 1 OF THE MASTER PLAN OF VILLAGES OF DEER PARK

Section ~ in HARRIS County Texas according to the Map or Plat

recorded in VOL. 549, PG. 46 of the MAP records of HARRIS County.

I hereby certify that this survey was made on the ground under my supervision and that it correctly represents the facts found at the time of the survey. There were no encroachments apparent on the ground except as shown hereon.

JG:FINAL/WC140401

REVISIONS	
5/19/04	FINAL
W.O. No.	13853, 1694
G.F. No.	40504459



Buyer: BRIDGET M. WHITE

Mortgage Co.: K. HOVNIANIAN AMERICAN MORTGAGE

Title Company: ALAMO TITLE

Hoffman Land Surveying, Ltd., LLP
5245 LANGFIELD ROAD - HOUSTON, TEXAS 77040 - (713)939-9100

