

JANE B. VAUGHN

18203 LANGSBURY DRIVE  
HOUSTON, TEXAS 77084

EASEMENT TO PROVIDE AND  
MAINTAIN UTILITY SERVICES  
C.F. NO. P-402570  
H.C.R.P.R.

H.L. & P. AGREEMENT  
C.F. NO. P-273484  
H.C.R.P.R.

SURVEYOR HAS MADE NO INVESTIGATION OR INDEPENDENT SEARCH FOR EASEMENTS OF RECORD, ENCUMBRANCES, RESTRICTIVE COVANTS, OR OWNERSHIP TITLE EVIDENCE. SUBSURFACE AND ENVIRONMENTAL CONDITIONS WERE NOT EXAMINED OR CONSIDERED AS A PART OF THIS SURVEY. NO STATEMENT IS MADE CONCERNING THE EXISTENCE OF UNDERGROUND OR OVERHEAD CONTAINERS OR FACILITIES THAT MAY AFFECT THE USE OR DEVELOPMENT OF THIS TRACT ALL BEARINGS AS TO PLAT, DEED, OR ASSUMED. ALL ABSTRACTING BY TITLE COMPANY THIS SURVEY CERTIFIED FOR THIS TRANSACTION ONLY. GRAPHIC PLOTTING ONLY AS TO FLOOD DETERMINATION SUBJECT TO ANY AND ALL RECORDED AND UNRECORDED EASEMENTS SURVEY IS VALID ONLY IF PRINT HAS ORIGINAL SEAL & SIGNATURE OF SURVEYOR

• AS PER PLAT ANY AND ALL ZONING ORDINANCE

G.F. NO. 00-40900517

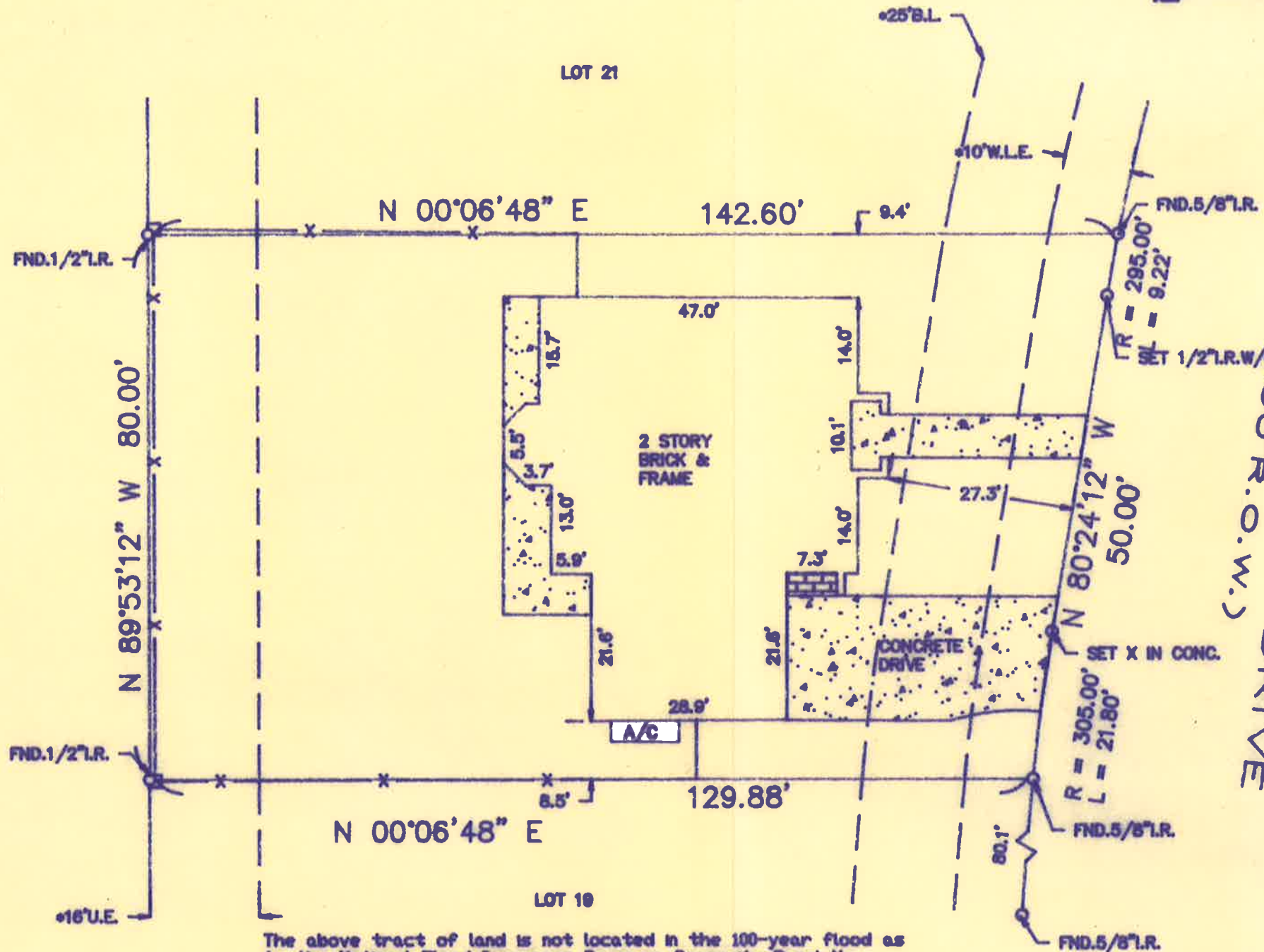

The above tract of land is not located in the 100-year flood as to the National Flood Insurance Program, Community-Panel No. 48201C- 0610 J ZONE X. 11-06-96  
The surveyor is not responsible for final determination.

LANGSBURY DRIVE  
(#60'R.O.W.)



I hereby certify that the above is a representation of an actual survey made on the ground under my supervision.

SUBDIVISION: AMESBURY PARK

SECTION: N/A

SURVEY: J.C. BARTLETT

ABSTRACT NO: 108

SCALE: 1" = 20' LOT: 20 BLOCK: 1

U.S. SURVEYING COMPANY, INC.  
A Professional Land Surveying Company  
747 Bradfield Houston, Texas 77060  
(281) 445-9218 FAX (281) 445-5332

REF. V. FILM CODE P. 357021 M.R. DATE: 05-10-01

COUNTY: HARRIS STATE: TEXAS

JOB NO. 06-2063 DRAWN BY: TEK