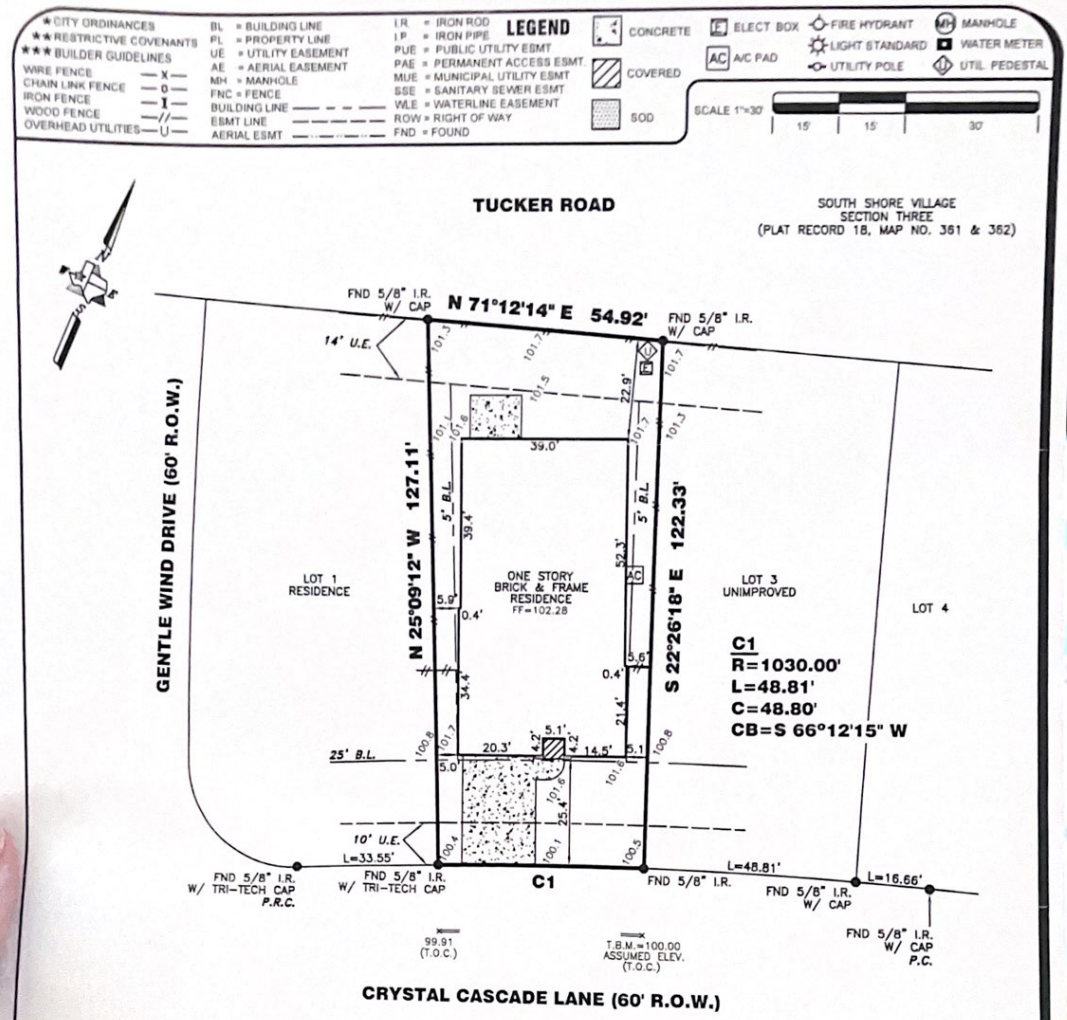

3118 CRYSTAL CASCADE LANE

PROPERTY INFORMATION

LOT 2 BLOCK 1

SUBDIVISION:
SOUTH SHORE HARBOUR SECTION SF 50-5

RECORDING INFO:
PLAT RECORD 2007A, MAP NO. 159-160, MAP RECORDS, GALVESTON COUNTY, TEXAS

BORROWER:
MICHAEL SWICKRATH

TITLE CO.
CHICAGO TITLE/EXECUTIVE TITLE CO., LTD.

G.F.# ETH0900606 G.F. DATE: 08-05-09

SURVEYED FOR:
PERRY HOMES, LLC

DRAWING INFORMATION

TRI-TECH JOB NO: Y17263-09
CLIENT JOB NO: N/A
DRAWN BY: C. GRICE III
BEARING BASE: REFERRED TO PLAT NORTH
FIELD DATE: SEE REVISIONS

FLOOD INFORMATION

F.I.R.M. NO: 485488 PANEL: 0013D
REVISED DATE: 9-22-99 ZONE: "X"

FLOOD INFORMATION PROVIDED HEREON IS BASED ON SCALING THE LOCATION OF THE SUBJECT TRACT ON THE FLOOD INSURANCE RATE MAPS. THE INFORMATION SHOULD BE USED TO DETERMINE FLOOD INSURANCE RATES ONLY AND IS NOT INTENDED TO IDENTIFY SPECIFIC FLOODING CONDITIONS. WE ARE NOT RESPONSIBLE FOR THE F.I.R.M.'S ACCURACY. FLOOD INFORMATION IS SUBJECT TO LETTER OF MAP CHANGES.

NOTES:

ALL EASEMENTS AND BUILDING LINES SHOWN ARE PER THE RECORDED PLAT UNLESS OTHERWISE NOTED.

ALL ROD CAPS ARE STAMPED "DANNENBAUM ENG", UNLESS OTHERWISE NOTED.

RESTRICTIVE COVENANTS AND EASEMENTS AS DEFINED PER PLAT RECORD 2007A, MAP NO. 159-160, M.R.G.C.TX., G.C.C. FILE NOS. 8422818 (003-05-2328), 9004854 (006-84-0752), 9638747 (509-62-2443), 2002003256 (016-47-0415), 2003050318 (018-89-0808), 2003050759 (018-90-0812), 2007043773, 2007052182, 2007052183, 2007054525, 2007080250, 2008020118, 2008058186, 2008060454, 2008058483; VOL. 555, PG. 548; VOL. 671, PG. 8; VOL. 1201, PG. 234; VOL. 1231, PG. 96; VOL. 1675, PG. 464; VOL. 1681, PG. 476, D.R.G.C.TX.

PROPERTY SUBJECT TO RECORDED RESTRICTIONS, REGULATIONS, & ORDINANCES IF ANY.

ABSTRACT INFORMATION PROVIDED HEREON IS BELIEVED TO BE SUFFICIENT AND CORRECT BY THE UNDERSIGNED SURVEYOR, THIS SURVEY DOES NOT CONSTITUTE A TITLE SEARCH BY THE SURVEYOR. THE ENCUMBRANCES OF RECORD, AS REFLECTED ON THIS SURVEY ARE BASED ON THE RECORDED MAP, PLAT AND/OR DEEDS IN CONJUNCTION WITH TITLE INFORMATION OBTAINED FROM THE TITLE REPORT LISTED HEREON.

ALL BUILDING LINES, RECORDED EASEMENTS, UNRECORDED EASEMENTS, BUILDING RESTRICTIONS (DEED RESTRICTIONS, ETC.)AND ZONING ORDINANCES (INCLUDING CITY OF LEAGUE CITY), IF ANY, THAT AFFECT SUBJECT PROPERTY SHOULD BE VERIFIED.

THIS SURVEY DOES NOT ADDRESS ANY EAVES, GUTTERS OR OTHER OVERHANGING STRUCTURE FEATURES, WHICH MAY PROTRUDE OVER BOUNDARY, EASEMENT AND/ OR BUILDING LINES, UNLESS OTHERWISE SHOWN HEREON.

REVISIONS

NO	DATE	REASON	BY
1	05-03-09	LOT SURVEY	
2	06-08-09	FORM SURVEY	C.G. III
3	08-24-09	FINAL SURVEY	T.DAVID

TRI-TECH SURVEYING COMPANY, L.P.
WWW.SURVEYINGCOMPANY.COM
10401 Westoffice Drive Phone: (713) 667-0800
Houston Texas, 77042 Fax: (713) 667-4610

CERTIFICATION

I, the undersigned registered professional land surveyor, do hereby state that the plat shown hereon represents a boundary survey made on the ground under my supervision of the tract or parcel of land, according to the map or plat thereof, indicated hereon.

THIS SURVEY IS VALID FOR THIS TRANSACTION ONLY.
THIS SURVEY IS INVALID WITHOUT THE ORIGINAL EMBOSSED SURVEYORS SEAL AND SIGNATURE.

© 2009, TRI-TECH SURVEYING COMPANY, L.P.

08-26-09

SURVEYOR REGISTRATION