

(IN FEET)
1 inch = 30 ft.

BENCHMARK

RM NO. 210215
A HCFCD BRASS DISK STAMPED W140 BM03
FROM THE INTERSECTION OF BINGLE ROAD AND
WESTVIEW DRIVE, TAKE A RIGHT ON WESTVIEW
TRAVEL APPROXIMATELY 0.4 MILE TO BRIDGE.
MONUMENT IS LOCATED ON EAST SIDE OF BRIDGE
DOWNSTREAM CENTERLINE.
IN KEYMAP 451W IN THE BUFFALO BAYOU WATERSHED
NEAR STREAM W140-00-00.
ELEV. = 68.31 FEET
NAVD 88, 2001 ADJUSTMENT
ELEVATIONS SHOWN ARE 2001 ADJUSTMENT.

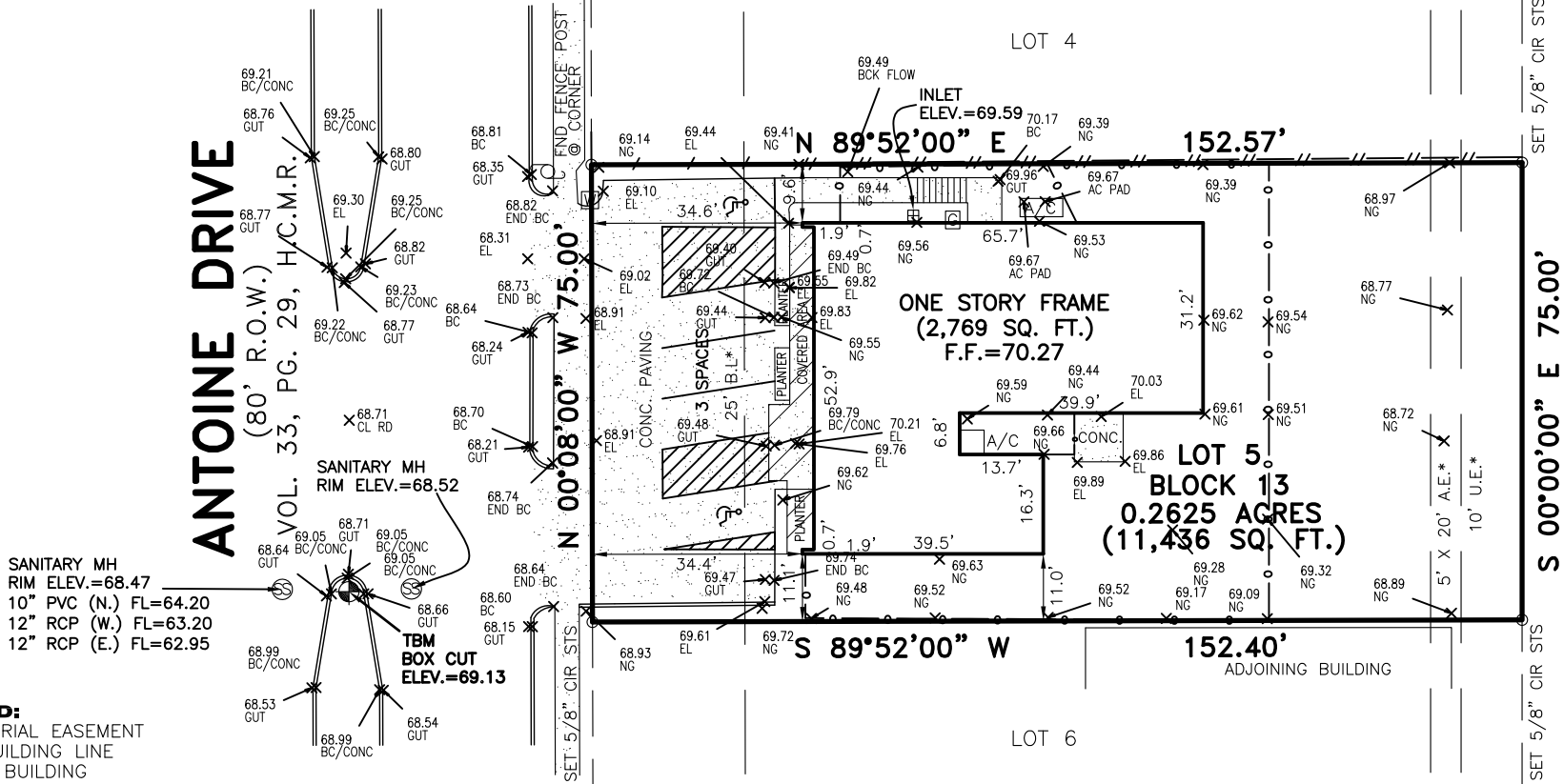

- LEGEND:**
- AE - AERIAL EASEMENT
 - BL - BUILDING LINE
 - BLDG - BUILDING
 - ESMT - EASEMENT
 - FND - FOUND
 - HL&P - HOUSTON LIGHTING & POWER
 - IP - IRON PIPE
 - IR - IRON ROD
 - CIR - CAPPED IRON ROD
 - "STS" - STAMPED SOUTH TEXAS SURVEYING
 - HCCF - HARRIS COUNTY CLERKS FILE
 - HCDR - HARRIS COUNTY DEED RECORDS
 - HCMR - HARRIS COUNTY MAP RECORDS
 - PS - PARKING SPACES
 - ROW - RIGHT OF WAY
 - SQ. FT. - SQUARE FEET
 - UE - UTILITY EASEMENT
 - CL - CHAIN LINK FENCE
 - COVERED CONCRETE
 - WOOD FENCE
 - WROUGHT IRON FENCE
 - POWER POLE
 - WATER METER
 - *VOL. 33, PG. 29, H.C.M.R.
 - CATCH BASIN
 - TBM
 - SANITARY MANHOLE

- NOTES:
1. BEARINGS BASIS IS THE EAST R.O.W. LINE OF ANTOINE DRIVE BEING NORTH 00 DEGREES 08 MINUTES 00 SECONDS WEST.
 2. SURVEYOR DID NOT ABSTRACT PROPERTY. SURVEY BASED ON LEGAL DESCRIPTIONS SUPPLIED BY TITLE COMPANY, SURVEY AS SHOWN AND LEGAL DESCRIPTION AS PER AN ON THE GROUND SURVEY. EASEMENTS, BUILDING LINES, ETC., SHOWN ARE AS IDENTIFIED BY GF NO. 21003430 OF OLD REPUBLIC NATIONAL TITLE INSURANCE COMPANY, WITH AN EFFECTIVE DATE OF MARCH 17, 2021.
 3. NOTHING IN THIS SURVEY IS INTENDED TO EXPRESS AN OPINION REGARDING OWNERSHIP OR TITLE.
 4. THE WORD CERTIFY IS UNDERSTOOD TO BE AN EXPRESSION OF PROFESSIONAL JUDGMENT BY THE SURVEYOR, WHICH IS BASED ON HIS BEST KNOWLEDGE, INFORMATION AND BELIEF.
 5. SURVEY IS CERTIFIED FOR THIS TRANSACTION ONLY.
 6. THE FINDINGS AND OPINIONS OF SOUTH TEXAS SURVEYING ASSOCIATES, INC. REFLECTED HEREON ARE PRIVILEGED, CONFIDENTIAL AND INTENDED FOR THE USE OF THE INDIVIDUAL OR ENTITY FOR WHOM THIS WORK WAS PREPARED, IT IS UNDERSTOOD THAT THE USE OF, RELIANCE ON, OR REPRODUCTION OF SAME, IN WHOLE OR IN PART, BY OTHERS WITHOUT THE EXPRESS WRITTEN CONSENT OF SOUTH TEXAS SURVEYING ASSOCIATES, INC. IS PROHIBITED AND WITHOUT WARRANTY, EXPRESS OR IMPLIED. SOUTH TEXAS SURVEYING ASSOCIATES, INC. SHALL BE HELD HARMLESS AGAINST DAMAGES OR EXPENSES RESULTING FROM SUCH UNAUTHORIZED USE, RELIANCE OR REPRODUCTION. COPYRIGHT 2021. ALL RIGHTS RESERVED.

TOPOGRAPHIC SURVEY OF

LOT FIVE (5), IN BLOCK THIRTEEN (13), OF SHADYVILLA
ADDITION NO. 1 ANNEX, A SUBDIVISION IN HARRIS
COUNTY, TEXAS, ACCORDING TO THE MAP OR PLAT
THEREOF, RECORDED IN VOLUME 33, PAGE 29 OF THE
MAP RECORDS OF HARRIS COUNTY, TEXAS.

SURVEYOR'S CERTIFICATION

I, HEREBY CERTIFY THAT THIS SURVEY WAS MADE ON THE GROUND AND COMPLETED ON THIS 25TH DAY OF MARCH, 2021 AND THAT THIS PLAT CORRECTLY REPRESENTS THE FACTS FOUND AT THE TIME OF SURVEY SHOWING ANY IMPROVEMENTS. THERE ARE NO ENCROACHMENTS APPARENT ON THE GROUND, EXCEPT AS SHOWN. THIS SURVEY SUBSTANTIALLY COMPLIES WITH THE CURRENT TEXAS SOCIETY OF PROFESSIONAL SURVEYORS STANDARDS AND SPECIFICATIONS FOR CATEGORY 1A, CONDITION II SURVEY. THIS SURVEY IS CERTIFIED FOR BOUNDARY ONLY AND FOR THIS TRANSACTION ONLY. SURVEYOR DID NOT ABSTRACT PROPERTY. EASEMENTS, BUILDING LINES, ETC., SHOWN ARE AS IDENTIFIED BY:

GF 21003430 of OLD REPUBLIC NATIONAL TITLE INSURANCE COMPANY

PROPERTY LIES WITHIN FLOOD ZONE X , ACCORDING TO F.I.R.M. MAP NO. 48201C 0665M, DATE 06-09-2014 BY GRAPHING PLOTTING ONLY, WE

DO NOT ASSUME RESPONSIBILITY FOR EXACT DETERMINATION.

BEFORE ANY DEVELOPMENT PLANNING, DESIGN, OR CONSTRUCTION IS STARTED, THE COMMUNITY, CITY AND COUNTY IN WHICH SUBJECT TRACT EXISTS SHOULD BE CONTACTED. SAID ENTITIES MAY IMPOSE LARGER FLOOD PLAIN AND FLOODWAY AREAS THAN SHOWN BY F.I.R.M. MAPS THAT WILL AFFECT DEVELOPMENT.

ADDRESS: 1514 ANTOINE DRIVE
CITY: HOUSTON, TEXAS ZIP: 77055
PURCHASER: 1514 ANTOINE DR. LLC
JOB NO: 0563-21T DATE: 10-15-21 SCALE: 1"=30'-00"



Fred W. Lawton, Registered Professional Land Surveyor No. 2321



SOUTH TEXAS SURVEYING ASSOCIATES, INC.
11281 Richmond Ave. Bldg J, Suite 101, Houston, Texas 77082
281-556-6918 FAX 281-556-9331
Firm Number: 10045400

Copyright 2021 South Texas Surveying Associates, Inc.

K:\COMRES 2021\0563-21.DWG (KT)

JOB NO: 0563-21