

SCALE: 1"=20'

CRAWFORD ST.  
(60' R.O.W.)

DREW ST.  
(50' R.O.W.)

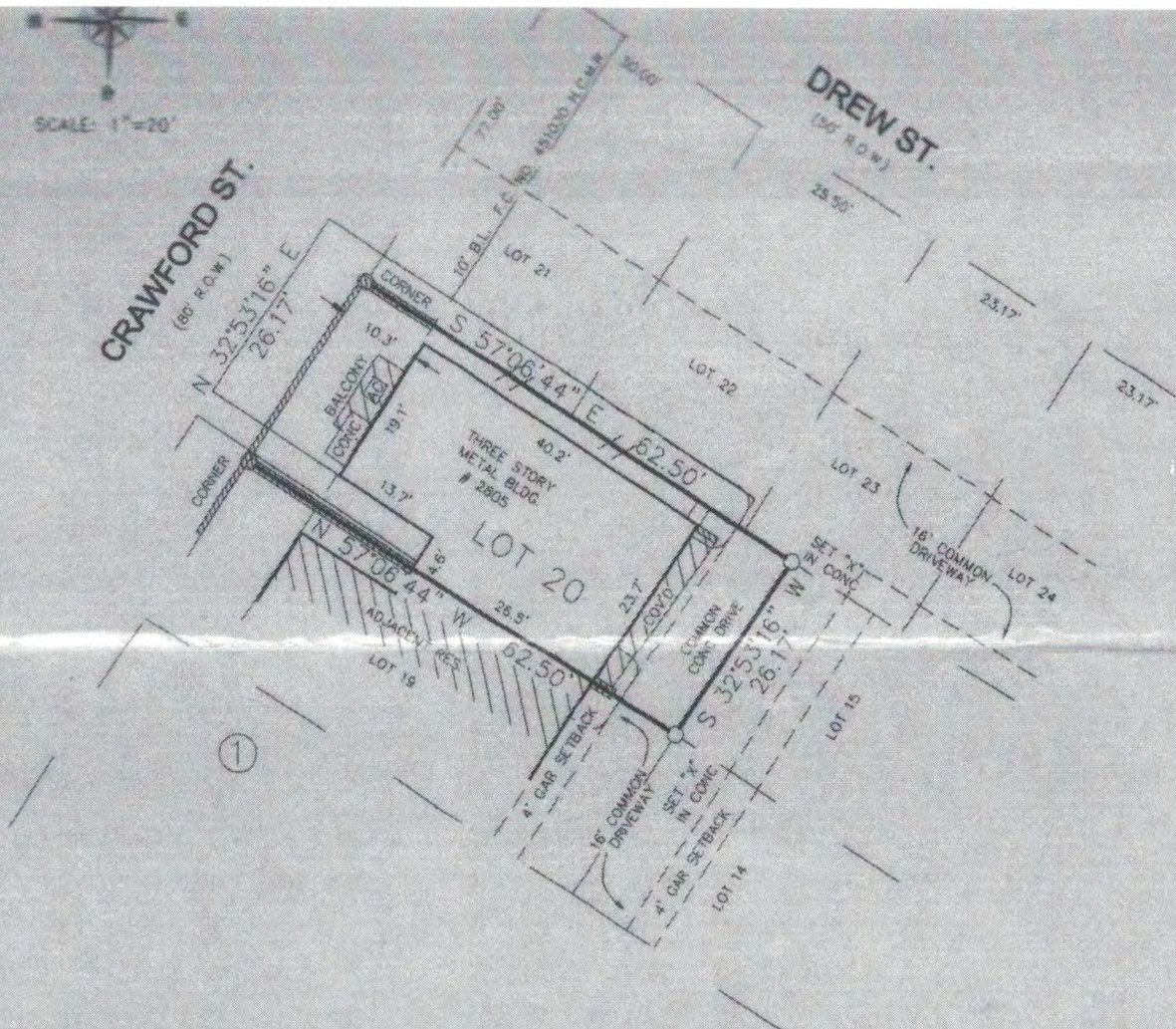

NOTES:

- 1.) -//- DENOTES WOOD FENCE.
- 2.) SUBJECT TO RESTRICTIVE COVENANTS BY FILM CODE NO. 514013 AND BY H.C.C.F. NO. V962523.

BUYER'S ACKNOWLEDGMENT

THIS SURVEY IS NOT FOR FUTURE CONSTRUCTION PURPOSES.  
 ALL BEARINGS ARE BASED ON THE RECORDED PLAT UNLESS OTHERWISE NOTED.  
 FLOOD ZONE DETERMINED BY GRAPHIC PLOTTING ONLY. WE DO NOT ASSUME RESPONSIBILITY FOR EXACT DETERMINATION.  
 THIS SURVEY HAS BEEN PREPARED FROM INFORMATION CONTAINED IN THE TITLE COMMITMENT REFERENCED IN GF NO. 0491110, ONLY.

LOT 20	BLOCK 1	SECTION 4	SUBDIVISION MIDTOWN LOFTS		FLOOD NOTE THIS TRACT IS LOCATED WITHIN FLOOD ZONE "X" (UNSHADED) ACCORDING TO THE FEDERAL EMERGENCY MANAGEMENT AGENCY (FEMA) FLOOD INSURANCE RATE MAP (FIRM) COMMUNITY PANEL NO. 480296 0880K, REVISED APRIL 20, 2000
RECORDATION FILM CODE NO. 514013		COUNTY HARRIS	STATE TEXAS	SURVEY -	
LENDER CO. -		TITLE CO. COMMONWEALTH LAND TITLE COMPANY			

PURCHASER ALEXANDRE HARRISON	JOB NO. 36342K
ADDRESS 2805 CRAWFORD ST., HOUSTON, TEXAS	

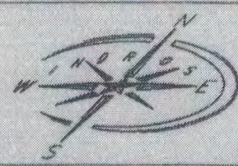

I do hereby certify that this survey under my supervision was this day made on the ground and that this plat correctly represents the property legally described hereon (or on attached sheet). That the facts found at the time of this survey show the improvements and that there are no visible encroachments apparent on the ground, except as shown, to the best of my knowledge.



*(Handwritten signature)*

FIELD WORK	01-16-04	RH
DRAFTED BY	01-26-04	CJ
CHECKED BY	01-26-04	WP
KEY MAP NO.	493U	

**Windrose Land Services, Inc.**  
 10675 Richmond Ave.  
 Houston, Texas 77042

REVISION