

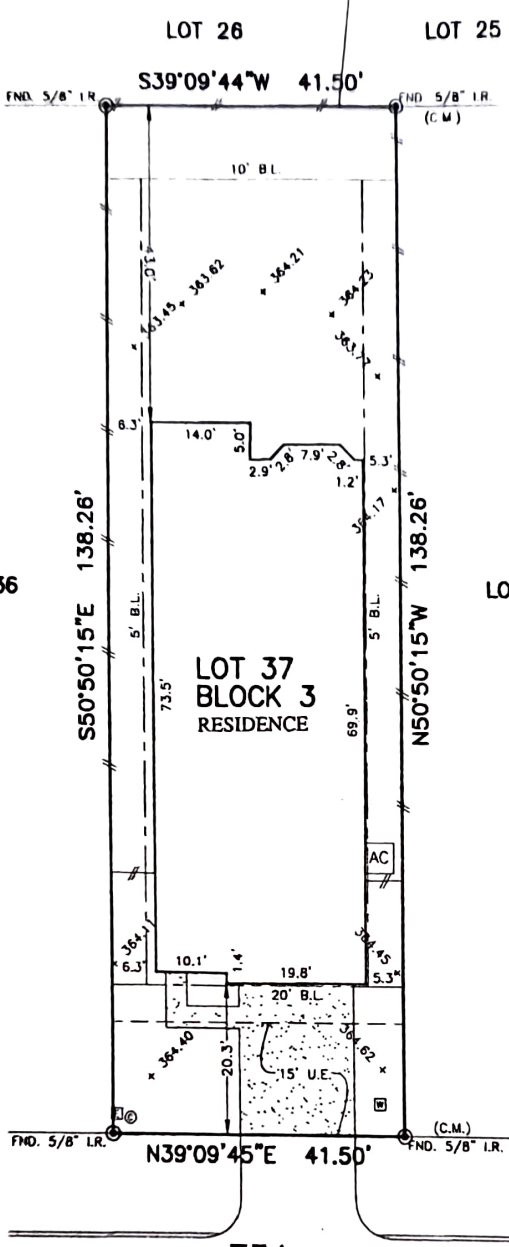

FLATWORK	BL	BUILDING LINE	UE	UTILITY BASEMENT	AE	AERIAL BASEMENT	LI	LIGHT POLE	MA	MANHOLE
PROPERTY LINE	G.B.L.	GARAGE BUILDING LINE	W.L.B.	WATER LINE BASEMENT	DE	DRAINAGE BASEMENT	EL	ELECTRIC BASEMENT	MB	MANHOLE
BUILDING LINE	B.O.F.	BUILDING OUTLINE	S.S.B.	SANITARY SEWER BASEMENT	FE	FIRE BASEMENT			MB	MANHOLE
BASEMENT	F.F.	FINISHED FLOOR	ST.M.B.	STORM SEWER BASEMENT					MB	MANHOLE
WICKER FENCE	EXT	EXTENDED	P.A.C.	PRIVATE ACCESS BASEMENT					MB	MANHOLE
WROUGHT IRON FENCE	R.O.W.	RIGHT OF WAY	P.U.B.	PRIVATE UTILITY BASEMENT					MB	MANHOLE
CHAIN LINK FENCE	T.O.F.	TOP OF FORM	P.V.T.	PRIVATE TR. INGRESS					MB	MANHOLE
OVERHEAD ELECTRIC	C.M.	CONTROL MEASUREMENT	FND	FOUND	LP	LEAK PIPE			MB	MANHOLE



**734
LACEBARK ELM TRAIL
(50' R.O.W.)**

**PLAT OF SURVEY
SCALE: 1" = 20'**

NOTES:
 1. ALL BEARINGS SHOWN HEREON ARE BASED ON THE RECORDED PLAT.
 2. ALLPOINTS LAND SURVEY, INC. IS NOT LIABLE FOR ANY DAMAGES DUE TO INFORMATION NOT PROVIDED TO SURVEYOR OR BUILDER PLACING ANY IMPROVEMENTS WITHIN A BUILDING LINE OR EASEMENT.
 3. ALL SET BACKS ARE 5/8" I.R. WITH 1/2" I.R. CAP MARKED "ALLPOINTS SURVEY".
 4. ALL FOUND IRON NAILS ARE CAPPED WITH PLASTIC CAPS MARKED "CARLOMAGNO" UNLESS OTHERWISE NOTED.
 5. SUBJECT TO APPLICABLE RESTRICTIVE COVENANTS LISTED IN ITEM 1, SCHEDULE "B" OF TITLE COMMITMENT ISSUED BY TEXAS PARTNERS TITLE, LLC UNDER G.T. No 7712002590.
 6. ALL ELEVATIONS SHOWN HEREON ARE BASED ON NAVD83.

FOR: JARROD MARCUS WEAVER AND
 LISA MARIE WEAVER
 ADDRESS: 734 LACEBARK ELM TRAIL
 ALLPOINTS JOB#: HD253904 BY: UC
 O.P. 7712002590
 JOB: 532-063

**LOT 37, BLOCK 3,
 THE WOODLANDS HILLS, SECTION 14,
 CABINET Z, SHEET 6790, MAP RECORDS,
 MONTGOMERY COUNTY, TEXAS**



I HEREBY CERTIFY THAT THIS PLAT REPRESENTS THE
 RESULTS OF A SURVEY MADE ON THE GROUND, ON THE 20TH
 DAY OF OCTOBER, 2021.

Steven P. Brister

FLOOD ZONE: X
 COMMUNITY PANEL:
 4839C0225G
 EFFECTIVE DATE: 8/18/2014
 LOMR: DATE: