

HONEA FOREST ESTATES SUBDIVISION
VOL. 7, PG. 71 M.C.M.R.

(80' R.O.W.)

LEAH DRIVE
R.O.W.

CENTRAL

BENCHMARK
SEE DETAIL 'A'
SHEET 4
26
RESERVE "E"
1.0364 ACRES
(45,147 S.F.)

PHILIP MARTIN SURVEY,
ABSTRACT 385

OWNER: EBCO LAND DEVELOPMENT, LIMITED
3604 WEST DAVIS STREET

NOTE:
NO HOME, BUILDING OR FENCE CONSTRUCTION
WITHIN 100-YEAR FLOODWAY.

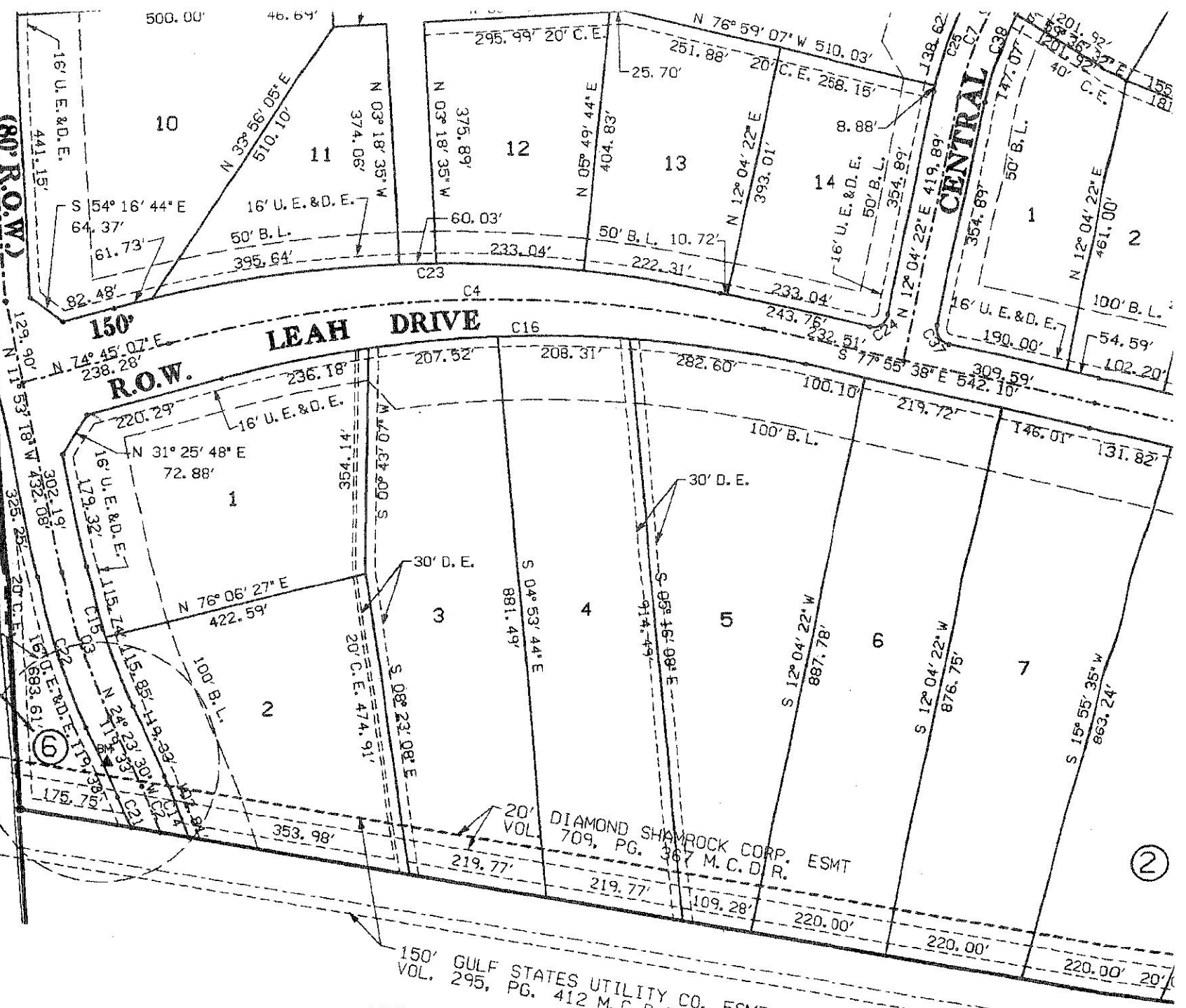

DIAMOND SHAMROCK CORP. ESMT
VOL. 709, PG. 367 M.C.D.R.

150' GULF STATES UTILITY CO. ESMT.
VOL. 295, PG. 412 M.C.D.R.

2