

LEGEND:

- A.E.=AERIAL EASEMENT
- B.L.=BUILDING LINE
- C.I.R.=CAPPED IRON ROD
- C.M.=CONTROL MONUMENT
- EM=ELECTRIC METER
- ESMT=EASEMENT
- H.C.C.F.=HARRIS COUNTY CLERK'S FILE
- H.C.D.R.=HARRIS COUNTY DEED RECORDS
- H.C.M.R.=HARRIS COUNTY MAP RECORDS
- H.L.P.=HOUSTON LIGHTING & POWER COMPANY
- F.C.I.R.=FOUND CAPPED IRON ROD
- F.I.P.=FOUND IRON PIPE
- F.I.R.=FOUND IRON ROD
- GM=GAS METER
- PP=POWER POLE
- P.T.P.=PINCHED TOP PIPE
- U.E.=UTILITY EASEMENT
- U.T.S.=UNABLE TO SET
- R.O.W.=RIGHT-OF-WAY
- S.C.I.R.=SET CAPPED IRON ROD
- S.I.R.=SET IRON ROD
- SP=SERVICE POLL
- WM=WATER METER
- OST=OUTSIDE SUBJECT TRACT
- IST=INSIDE SUBJECT TRACT

- WOOD FENCE
- CHAIN LINK FENCE
- WROUGHT IRON FENCE
- BARBED WIRE FENCE
- SUBJECT TRACT
- CONCRETE PAVEMENT
- COVERED AREA

NOTES:

1. BEARINGS SHOWN HEREON ARE REFERENCED TO RECORDED SUBDIVISION PLAT OF SUBJECT TRACT AND ARE BASED ON CONTROL MONUMENTS DEPICTED ON THIS SURVEY
2. THIS SURVEY WAS PREPARED WITH THE BENEFIT OF COMMITMENT FOR TITLE INSURANCE ISSUED BY OLD REPUBLIC NATIONAL TITLE INSURANCE COMPANY, G.F. NO. 07-203946LH, EFFECTIVE DATE OF POLICY 11-02-2020, WITH REGARD TO ANY RECORDED EASEMENTS, RIGHTS-OF-WAY OR SETBACKS AFFECTING THE SUBJECT PROPERTY. NO ADDITIONAL RESEARCH REGARDING THE EXISTENCE OF EASEMENTS, RESTRICTIONS, OR OTHER MATTERS OF RECORD HAS BEEN PERFORMED BY THE SURVEYOR.
3. ALL ABSTRACTING PERFORMED BY TITLE COMPANY
4. THIS SURVEY IS CERTIFIED FOR THIS TRANSACTION ONLY, IT IS NOT TRANSFERABLE TO ADDITIONAL INSTITUTIONS OR SUBSEQUENT OWNERS
5. LOT SUBJECT TO APPLICABLE RESTRICTIVE COVENANTS LISTED IN ITEM NO. 1, SCHEDULE "B" OF TITLE COMMITMENT AFOREMENTIONED IN NOTE 2.

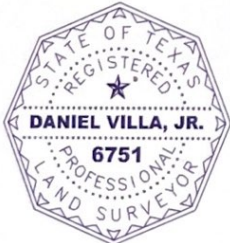
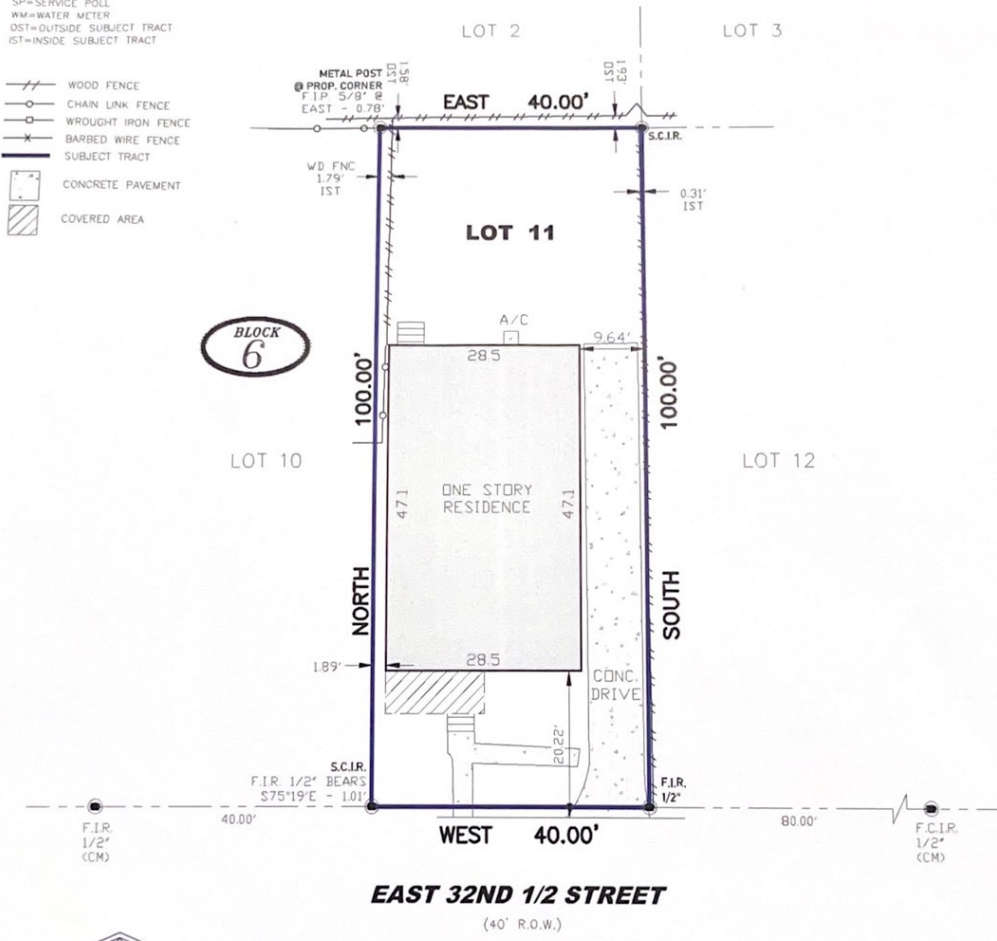

I HEREBY CERTIFY THAT THIS SURVEY WAS MADE ON THE GROUND UNDER MY SUPERVISION AND THAT IT CORRECTLY REPRESENTS THE FACTS FOUND AT THE TIME OF SURVEY AND THERE ARE NO ENCROACHMENTS EXCEPT AS SHOWN.

DATED THIS THE 16TH DAY OF NOVEMBER 2020

Daniel Villa, Jr.
 DANIEL VILLA, JR.
 REGISTRATION NO. 6751



FLOOD PLAIN INFO:
 THIS PROPERTY DOES LIE WITHIN THE 100 YEAR FLOOD PLAIN AS PER FEMA FIRM PANEL NO. 48201C 0660M
 MAP REVISION: 6/09/14
 ZONE X (SHADED)
 (BASED ONLY ON VISUAL EXAMINATION OF MAPS)

CIVIL ENGINEERING & LAND SURVEYING

 TBPELS FIRM NO. 10194600
 18315 HAYS SPRING DRIVE
 CYPRESS, TX 77433
 832.518.9910

BOUNDARY SURVEY
 OF LOT 11, BLOCK 6, LULA B. MCCOMB ADDITION
 MAP/PLAT RECORDED IN VOL. 492, PG. 129 OF H.C.D.R.
 809 E. 32ND 1/2 STREET, HOUSTON, HARRIS COUNTY, TX 77022

JOB NO.: K2011-040
 DATE: 11/16/2020
 FOR: HOMELAND TITLE CO
 GF#: 07-203946LH
 PURCHASER: MEGHAN LEE MUELLER